



ANNUAL SECURITY
AND *Fire Safety Report*
— 2021 —

2020 Annual Security and Fire Safety Report

Information for the 2021-2022 Academic Year

Contents

| | |
|--|----|
| A MESSAGE TO THE REGIS COMMUNITY | 3 |
| DEPARTMENT OF CAMPUS SAFETY SECURITY POLICY STATEMENT | 3 |
| SAFETY FEATURES ON THE NORTHWEST CAMPUS | 5 |
| SAFETY AND SECURITY FEATURES ON THE EXTENSION CAMPUSES | 6 |
| SECURITY AND SAFETY ACCESS TO CAMPUS FACILITIES NORTHWEST DENVER CAMPUS | 8 |
| NON-CAMPUS FACILITIES | 9 |
| WEAPONS POLICY | 10 |
| CRIME REPORTING PROCEDURES | 10 |
| CAMPUS SECURITY AUTHORITIES | 11 |
| RESPONSE TO REPORTS | 12 |
| RECORD KEEPING PROCEDURES | 13 |
| MISSING STUDENTS POLICY AND PROCEDURE | 13 |
| EDUCATION PROGRAMS | 14 |
| CAMPUS SAFETY CRIME PREVENTION INFORMATION ACTIVITIES | 15 |
| DRUG FREE SCHOOLS AND COMMUNITIES ACT | 16 |
| REGIS UNIVERSITY POLICY ON ALCOHOL AND DRUGS | 16 |
| VAWA POLICIES & PROCEDURES | 25 |
| REGIS UNIVERSITY’S DISCRIMINATION, SEXUAL MISCONDUCT AND RETALIATION POLICY | 44 |
| IMMEDIATE EMERGENCY RESPONSE | 55 |
| EMERGENCY MANAGEMENT TESTS | 55 |
| EVACUATION DRILLS | 56 |
| EVACUATION PROCEDURES | 56 |
| CAMPUS SEX CRIMES PREVENTION ACT | 63 |
| CAMPUS CRIME STATISTICS | 65 |
| NORTHWEST DENVER CAMPUS | 68 |
| CRIMINAL OFFENSES | 68 |
| ARREST AND JUDICIAL REFERRALS | 70 |
| VIOLENCE AGAINST WOMEN ACT | 71 |
| HATE CRIMES | 72 |
| COLORADO SPRINGS CAMPUS | 74 |
| Criminal Offenses | 74 |

2020 Annual Security and Fire Safety Report

Information for the 2021-2022 Academic Year

| | |
|--------------------------------------|-----------|
| ARRESTS AND JUDICIAL REFERRAL | 76 |
| Weapons Drugs Alcohol | 76 |
| VIOLENCE AGAINST WOMEN ACT | 77 |
| HATE CRIMES | 77 |
| DENVER TECH CAMPUS | 78 |
| CRIMINAL OFFENSES | 78 |
| ARRESTS AND JUDICIAL REFERRAL | 80 |
| WEAPONS DRUGS ALCOHOL | 80 |
| VIOLENCE AGAINST WOMEN ACT | 81 |
| HATE CRIMES | 81 |
| THORNTON CAMPUS | 82 |
| CRIMINAL OFFENSES | 82 |
| ARRESTS AND JUDICIAL REFERRALS | 84 |
| WEAPONS DRUGS ALCOHOL | 84 |
| VIOLENCE AGAINST WOMAN ACT | 85 |
| HATE CRIMES | 85 |
| FIRE SAFETY REPORT | 86 |
| DEFINITIONS | 94 |

2020 Annual Security and Fire Safety Report

Information for the 2021-2022 Academic Year

A MESSAGE TO THE REGIS COMMUNITY

The 2021 Annual Security and Fire Safety Report is provided to the community to assist in the effort to make our campuses safe places to learn, live and work.

Prepared by the Department of Campus Safety, this report complies with the *Jeanne Clery Disclosure of Campus Security Policy and Crime Statistics Act (Clery Act)*, *Title IX*, and the *Violence Against Women Act (VAWA)* and is intended to disseminate important information to the University community. The report is prepared in collaboration with employees in many campus departments such as Housing and Residential Services, Athletics, Title IX, Student Health, and Human Resources.

For statistical purposes, crime statistics reported to any of these sources are recorded in the calendar year the crime was reported. A written request for statistical information is made on an annual basis to all Campus Security Authorities (as defined by federal law).

All of the statistics are gathered, compiled, and reported to the University community via this report, which is published by Department of Campus Safety. The Department of Campus Safety submits the annual crime statistics published in this report to the Department of Education (ED). The statistical information gathered by the Department of Education is available to the public through the ED website.

This Report applies to all Regis University campuses, including the main campus (referred to as the Northwest Denver Campus), and our current Extension campuses are the Denver Tech Center Campus, and the Thornton Campus, collectively referred to as "Extension Campuses."

All policy statements in this Report apply to the Northwest Denver Campus and its other Extension Campuses unless otherwise stated in the Report.

DEPARTMENT OF CAMPUS SAFETY SECURITY POLICY STATEMENT

Regis University is committed to creating and maintaining an environment where individual and institutional responsibility combine to promote each student's complete development. For the University to achieve this goal within an atmosphere where the rights of its members are respected, it is necessary to establish policies that reflect the nature of a student community and its dynamics. Every member of the University community has equal rights and benefits in accordance with the expectation that each person has maturity, intelligence and concern for the rights of others. Only when a person demonstrates a lack of cooperation or respect for the rules and laws does the University, acting through its officials and judicial bodies, take disciplinary action and/or report the offense to local law enforcement agencies when appropriate. Behavior, whether attempted or committed, which is judged to be illegal or disruptive to the community atmosphere cannot be tolerated.

Regis University's Campus Safety Security personnel hold a Security Guard license from the City and County of Denver. They are not peace officers and do not possess police powers. However, Campus Safety personnel may effect the detention of persons when they have committed a crime in their presence. Campus Safety personnel may summon assistance from the Adams County Sheriff or the Denver Police Department when laws have been broken. Campus Safety personnel have authority to enforce University policies as contained within the

2020 Annual Security and Fire Safety Report

Information for the 2021-2022 Academic Year

University's Student Handbook. Authority to effect detentions comes from the Colorado Revised Statutes, 16-3-201 ("Arrest by a private person"). In such instances, Denver Police or the Adams County Sheriff will be contacted for assistance and appropriate disposition of the individual or individuals involved.

On the Northwest Denver Campus, the Campus Safety Department has jurisdiction on the core campus, which is indicated on the map below.

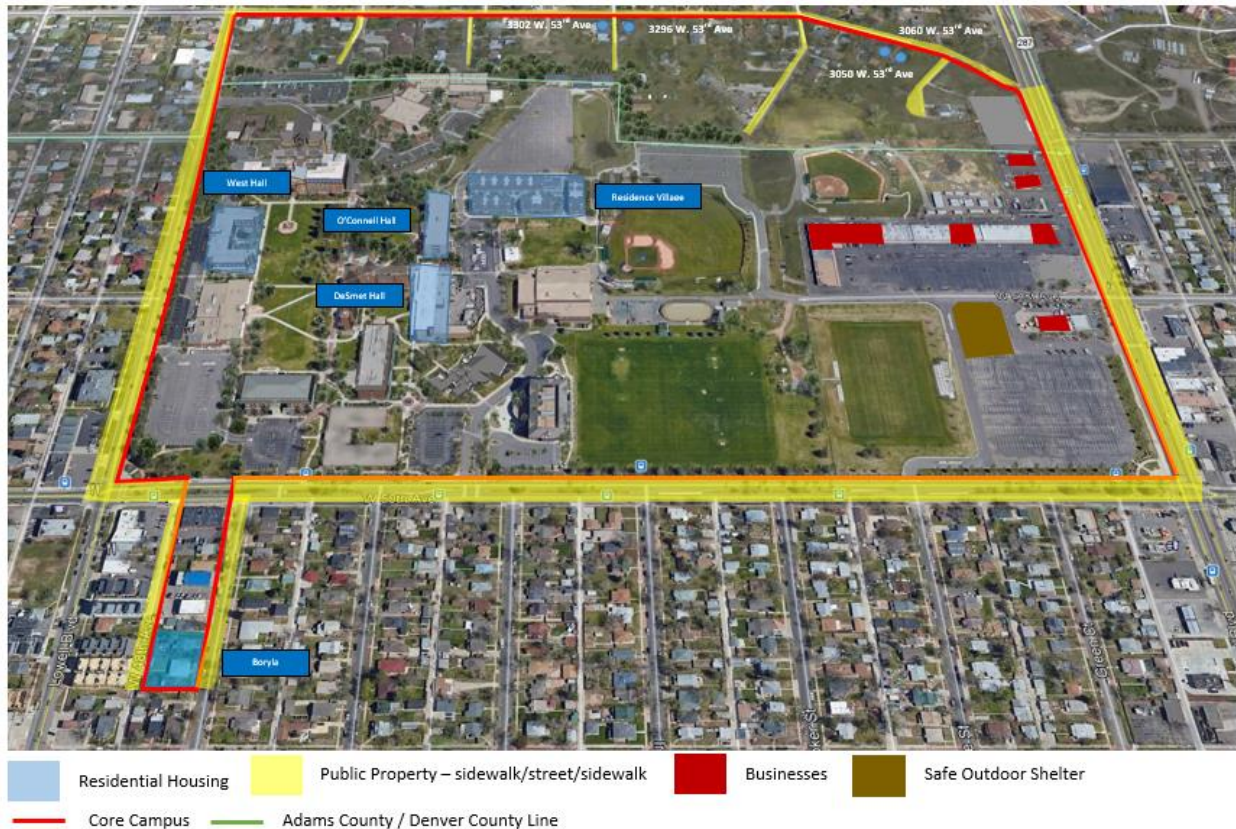

The Department of Campus Safety at the Northwest Denver Campus maintains a close working relationship with the Denver Police Department, Adams County Sheriff, Colorado State Patrol and all other local, state and federal law enforcement agencies.

Regis University receives information from the local police agencies which monitor and record criminal activity involving students at non-campus locations of officially recognized student organizations.

MEMORANDUM OF UNDERSTANDING

Regis University does not have a written Memorandum of Understanding (MOU) with any police department regarding the investigation of alleged criminal incidents. Regis University plans to work with the local law enforcement agencies in which each campus is geographically located to explore the creation of such MOUs. At present, during emergencies or response to criminal activity, Campus Safety or the Campus Officials at the Thornton, and the Denver Tech Center campuses notify and work with the appropriate local police departments.

2020 Annual Security and Fire Safety Report

Information for the 2021-2022 Academic Year

SAFETY FEATURES ON THE NORTHWEST CAMPUS

Campus Safety patrols the Northwest Denver Campus patrol area 24-hours a day, seven days a week. Campus Safety personnel have jurisdiction within the Clery Act geographical boundaries for all facilities that are owned or controlled by Regis University of the Northwest Denver Campus as identified in the map above. The specific contact information for each local police department is located below. Campus Safety encourages the accurate and prompt reporting of all crimes and safety concerns to Campus Safety or other Campus Security Authorities, and to the appropriate police agency, when the victim of a crime elects to, or is unable to make such a report.

The Campus Safety office is located at the Regis Square shopping center, Suite 28 on the east side of campus. Administrative hours are 8:30 a.m. to 5:00 p.m. Monday through Friday. Campus Safety can be reached by calling (303) 458-4122 twenty-four hours a day.

Campus Safety personnel patrol the campus by vehicle, bicycle and on foot. Campus Safety staff members are trained in Cardiopulmonary Resuscitation (CPR), rescue chairs, and the use of Automated External Defibrillators (AED). Campus Safety staff receive training in the use of the less-lethal weapons that they are issued and attend intermittent training sessions throughout each year in such topics as Title IX, Active Shooter response, and the Clery Act.

The Department of Campus Safety provides safety escorts 24 hours a day. Safety escorts are conducted anywhere on our Northwest Denver Campus within our Clery defined geography.

Two law enforcement agencies share jurisdiction over the Northwest Denver campus. The Denver Police Department and the Adams County Sheriff's Office are each responsible for law enforcement over separate parts of the Regis campus. Refer to the Patrol Jurisdiction Map, or the Northwest Denver Campus Geography Map found in the Crime Statistics portion of this report for boundaries of each law enforcement jurisdiction. Law enforcement responds to all incidents reported to them by students, staff, faculty and members of the public. Law enforcement, fire or emergency medical services can be reached by dialing 911 from a campus phone. For non-emergency calls to local law enforcement on the Northwest Denver campus, it is suggested that community members use the telephone numbers listed below

- Denver Police Department (District 1): 720-913-0400
- Adams County Sheriff (Dispatch): 303-288-1535

It is the University's objective to monitor all campus residence halls by Residence Hall student staff during the academic year. Security cameras monitor each residence hall entry and exit doors. Entrances to residence halls are kept locked and only the main entrance are accessible by the student's individual key card.

At the Northwest Denver Campus, the Campus Switchboard is staffed from 8 a.m. to 9 p.m. Monday through Friday. Please note there is no Switchboard on weekends, but an automated system will answer. Courtesy (Blue Light) phones are also located in the entry areas on the east and west side of Main Hall, Garden level of Carroll Hall, Claver Hall (west side and east sides of the building), South exterior side of the Student Center (will call Campus Safety only), and in each Residence Hall's main entry.

2020 Annual Security and Fire Safety Report

Information for the 2021-2022 Academic Year

For locations of call boxes, and Blue Light Phones, AEDs and Callboxes see the Safety Features Map at:

https://www.regis.edu/images/feature-images/2020_nwdenver_campusmap_11x8.5_final.pdf

- Emergency call boxes are located throughout the Northwest Denver Campus. These devices enable the caller to speak directly to Campus Safety personnel.
- Emergency telephones are located on the north and south side of the hallways on all floors of the Pomponio Science Building which contact Campus Safety by telephone.
- Elevator emergency phones connect directly to an answering service that will contact the Fire Department and Campus Safety as needed.
- Automated Emergency Defibrillation Devices are located throughout the Northwest Denver campus. When the device is removed from the cabinet, this activates both a local alarm and sends a notification to Campus Safety. Tourniquets have been placed inside each AED cabinet as well.
- Rescue Assistance buttons are in Clarke Hall, Student Center, Desmet Hall, and Boryla apartments and are in the elevator lobbies of all floors with the exception of the first floor. These phones ring to an answering service who will assist the caller.
- Campus Safety security personnel are trained in the use, and deployment of the Emergency Rescue Chairs that are kept in Main Hall, the Student Center, Claver Hall, Clarke Hall, DeSmet Hall, and O'Connell Hall. Rescue chairs are used to aid people who are injured or handicapped or to assist such persons in evacuating a building in cases where the elevators are not functioning.
- Emergency/Immediate Notifications will be made by text, email, voice, and Regis webpage for situations that represent an immediate threat to the life and safety of the Regis Community.
- Crime Alerts (Timely Warnings) will be sent via email -- and sometimes by other platforms such as text and voice -- when an incident on or near campus represents a serious or continuing threat.
- Public Safety Advisories are sent via email to report situations such as a telephone or power outage on campus, University closures, and police activity in the area. These messages will be sent via email, and may also be sent by telephone, text and internet.
- RU Informed messages are email messages sent to raise awareness of incidents that are important to the Regis community but are not immediate or ongoing threats to life, safety or property. These messages may also be sent on other communication platforms.

SAFETY AND SECURITY FEATURES ON THE EXTENSION CAMPUSES

During the time of the COVID-19 pandemic, Regis University, with collaboration the Health Department, has created extensive plans for students and staff returning to campus. Information can be found at:

<https://www.regis.edu/coronavirus/index>

2020 Annual Security and Fire Safety Report

Information for the 2021-2022 Academic Year

Personnel at each campus work with the law enforcement agency with jurisdiction over that campus and with Campus Safety to assist in facilitating public safety services for that campus. Contact information for each local police department is located below.

Automated Emergency Defibrillation Devices (A.E.D.) are located at each Extension Campus for emergency medical situations.

Regis University works with the local property owners for each Extension Campus to maintain the campus facilities in a manner that minimizes hazardous and unsafe conditions. Parking lots and pathways are illuminated. University officials work closely with property owners to address burned out lights promptly as well as malfunctioning door locks or other physical conditions to enhance security.

Campus officials conduct routine inspections of the Extension Campus facilities and work closely with contract security guards, where applicable, to monitor conditions and report any unusual circumstances.

Emergency and Crime Notifications for the Northwest Denver Campus and its Extension Campuses are sent by the Department of Campus Safety from the Northwest Denver Campus.

DENVER TECHNOLOGY CENTER (DTC) CAMPUS

The DTC Campus is located within the jurisdiction of the Greenwood Village Police Department (GVPD) which is responsible for public safety and response to law enforcement and emergency incidents. The department has officers available 24 hours a day and can be reached by calling (303) 773-2525 from campus telephones. Emergency calls to 911 can be made on campus phones and you will be directed to the local 911 agency. Calls to 911 from cell phones can be made for any police, fire or EMS needed. GVPD responds to all incidents at the Denver Tech campus reported by students, staff, faculty and members of the public.

All students, staff, faculty, and visitors are encouraged to promptly report criminal incidents, accidents and other emergencies to the Greenwood Village Police Department. People are also encouraged to report all Crimes to Campus Safety at, 303-458-4122. Once a crime is reported to Campus Safety a determination can be made to issue, or not to issue, an Emergency or Crime Alert notification, inclusion of the crime(s) into the Annual Security and Fire Safety Report for crime statistics and added to the Daily Crime Log.

There are duress/panic buttons at the DTC campus that report to Greenwood Village PD.

Campus access hours for DTC are as follows:

Monday – Thursday: 8:00 a.m. – 10:00 p.m.

Friday: 8:00 a.m. – 6:00 p.m.

Saturday: 8:00 a.m. – 12:00

Sunday: Closed

2020 Annual Security and Fire Safety Report

Information for the 2021-2022 Academic Year

COLORADO SPRINGS CAMPUS

The Colorado Springs Campus closed in December 2020. The crime statistics for the previous three years are listed in the crime statistics section of this report. No statistics for the Colorado Springs campus beyond these three years will be shown in future Annual Security and Fire Safety Reports.

THORNTON CAMPUS

The Thornton Police Department (TPD) is responsible for public safety and response to law enforcement and emergency incidents at the Thornton campus. The department has officers available 24 hours a day and can be reached by calling (720) 977-5150 from campus telephones. Emergency calls to 911 can be made on campus phones and you will be directed to the local 911 agency. Calls to 911 from cell phones can be made for any police, fire or EMS needed. The Thornton Police Department responds to all incidents reported by students, staff, faculty and members of the public.

The Thornton Campus has a part-time contract security guard who may summon assistance from the Thornton Police Department when laws have been broken. The security guard is on campus from 5:30 p.m. to 10:30 p.m., Monday through Thursday (except when the campus is closed). The security guard has an assigned position at the front desk and performs safety escorts and security and safety patrols on a routine basis of the areas within the building that are owned and controlled by Regis University. Authority to effect detentions comes from the Colorado Revised Statutes, 16-3-201 ("Arrest by a private person"). In such instances, the Thornton Police Department will be contacted for assistance and appropriate disposition of the individual or individuals involved.

All students, staff, faculty, and visitors are encouraged to promptly report criminal incidents, accidents and other emergencies to the Thornton Police Department. People are encouraged to report all Crimes to Campus Safety at, 303-458-4122. Once a crime is reported to Campus Safety a determination can be made to issue, or not to issue, an Emergency or Crime Alert notification, inclusion of the crime(s) into the Annual Security and Fire Safety Report for crime statistics, and added to the *Daily Crime Log*.

Campus access hours for Thornton Campus are as follows:

Monday - Thursday: 9:00 a.m. – 10:00 p.m.

Friday: 9:00 a.m. – 5:00 p.m.

Saturday: 9:00 – 5:00 p.m.

Sunday: Closed.

SECURITY AND SAFETY ACCESS TO CAMPUS FACILITIES NORTHWEST DENVER CAMPUS

During the time of the COVID-19 pandemic, Regis University, in collaboration with the Health Department, have created extensive plans for students and staff returning to campus and information can be found at:

<https://www.regis.edu/coronavirus/index>

2020 Annual Security and Fire Safety Report

Information for the 2021-2022 Academic Year

The Northwest Denver campus facilities are accessible to authorized members of the public during business hours Monday through Friday. On weekends buildings and scheduled rooms are open to authorized members of the public. Areas that are not being used may be secured and/or alarmed by the Department of Campus Safety.

Residence Hall access is for authorized staff and residents who live in their assigned residential housing. Guest policies are regulated by the Office of Student Life. Residents must use their issued swipe card keys for entry through the front doors of the residential facility where they live. Swipe card keys are coded to permit access only to the residence hall where the student lives. The main door to each residence hall, except the Boryla Apartments, is monitored by Residence Life & Housing staff 24/7 during the school year. Solicitors are not allowed on campus. Non-Regis delivery or service staff are only permitted entry as required. Hall entry doors are on 24-hour lockdown. Boryla Apartments are accessible by proximity cards only.

The Athletic Department manages the use and scheduling of all athletic fields. During the academic year, the fields are used and scheduled by the Athletic Department. When not in use by the Athletic Department, the fields can be reserved in collaboration with Events and Conference Services. The University reserves the right to restrict use by groups at its discretion. Alcoholic beverages are prohibited on the fields unless specifically permitted in the contract.

Regis University maintains campus facilities in a manner that minimizes hazardous and unsafe conditions. Parking lots and pathways are illuminated with lighting. The Department of Campus Safety works collaboratively with the Physical Plant Department to address concerns such as burned out lights, malfunctioning door locks, or other safety and security deficiencies in a prompt manner.

When in operation, the Field House is open to the Regis community Monday through Friday from 8 a.m. to 10 p.m. and weekends from 8 a.m. to 10 p.m. during sports seasons, and from 8 a.m. to 9 p.m. during off season periods.

Campus Safety personnel conduct security and safety patrols of the academic and administrative buildings on Northwest Denver Campus to monitor conditions and respond and report any unusual circumstances. Housing staff monitors the residential facilities. Campus Safety personnel conduct patrols in and around the residential halls. Students are encouraged to report criminal, suspicious or safety-related incidents to Campus Safety.

Regis has residential housing located in Adams County, which is situated on the north side of the Northwest Denver Campus and is part of our core campus. Crimes which occur in this residential housing are reported to Campus Safety, and when necessary to the Adams County Sheriff's Department at (303) 288-1535.

NON-CAMPUS FACILITIES

Non-campus facilities are locations identified by a written agreement that are owned or controlled by Regis University and used to teach classes or host sporting activities, such as schools and athletic fields. In the event that a crime is committed at these locations, personnel at these non-campus locations are to call the police department in that jurisdiction. In all cases, all members of the Regis Community are encouraged to also report crimes to the Department of

2020 Annual Security and Fire Safety Report

Information for the 2021-2022 Academic Year

Campus Safety or to another Campus Security Authority, so that the crime can be included on the Daily Crime Log and in the Annual Security and Fire Safety Report.

WEAPONS POLICY

Regis University endeavors to provide a safe working and learning environment. Therefore, the possession and use of weapons, firearms, explosives, fireworks, or other objects designed and/or used to inflict injury or damage (collectively "Weapon") are prohibited on University premises, property otherwise leased or controlled by the University including, but not limited to, offices, classrooms or residence halls, or at University sponsored activities without the express permission of the University. It is a violation of University policy to possess any weapon on University premises or at University sponsored activities, even if the bearer possesses a valid concealed weapons permit. However, certified law enforcement personnel in good standing may carry their department issued handgun or other weapons on campus if required by their responsibilities as a law enforcement officer.

Campus Safety personnel are permitted to carry and possess such less-lethal weapons as are issued to them by the University, provided that they have completed required training in the use of such less-lethal weapons.

This policy includes, but is not limited to, items that simulate weapons. The possession of less-lethal self-defense instruments (for example, pepper spray) by students, faculty, staff or visitors is permitted. However, the reckless use of such devices may be considered a violation of this policy and/or law. Any plausible statement or evidence that a community member possesses a weapon may be responded to as an actual threat, whether or not evidence of a weapon exists.

CRIME REPORTING PROCEDURES

NORTHWEST DENVER CAMPUS

All members of the Regis community, guests, and visitors at the Northwest Denver Campus and at the Extension Campuses are encouraged to report emergency situations or instances of possible violations of law or University policies to the Department of Campus Safety. Primary responsibility for responding to such reports at the Northwest Denver Campus rests first with the Department of Campus Safety. Campus Safety's phone number is (303) 458-4122 and the Department can be emailed concerning non-emergency situations at safety@regis.edu. For the Northwest Denver Campus if assistance is needed from Denver Police Department their number is (District 1) (720) 913-0400 or on the Adams County portion of the University calls can be made to Adams County Sheriff's Office at (303) 288-1535. A person may also make a Non-Emergency online report to the Department of Campus Safety at the link shown below. This link is also on the Campus Safety webpage.

<https://regisuniversity.omnigo.one/cesireportexec/OLR/Main.aspx>

When filling out the online report not every field has to be filled out, and the online report may be made anonymously.

2020 Annual Security and Fire Safety Report

Information for the 2021-2022 Academic Year

EXTENSION CAMPUSES

Crimes at Extension campuses may be reported to Campus Safety at (303) 458-4122, or to the local police department with jurisdiction over that campus.

The contact information for the local police department for each Extension campus is as follows:

- Denver Tech Center (DTC) Campus - Greenwood Village Police Department (303) 773-2525
- Thornton Campus - Thornton Police Department (720) 977-5150

A person may also make a Non-Emergency online report to the Department of Campus Safety at the link is listed below which is also on the Campus Safety webpage.

<https://regisuniversity.omnigo.one/cesireportexec/OLR/Main.aspx>

When filling out the online report not every field has to be filled out, and the online report may be made anonymously.

CAMPUS SECURITY AUTHORITIES

Campus Security Authorities (CSAs) are officials of Regis University who have significant responsibility for student and campus activities, and to whom crimes should be reported. An official is defined as any person who has the authority and the duty to take action or respond to particular issues on behalf of the institution. Students and employees are encouraged to report criminal offenses designated within the *Jeanne Clery Act of 1990* for the purposes of making Emergency or Crime Alert notifications (when deemed necessary), entry into the *Daily Crime Log*, and inclusion in the statistical crime reporting in the Annual Security and Fire Safety Report.

Members of the community should immediately report crimes or emergencies to the Department of Campus Safety or Primary CSA's.

Primary CSAs are:

Campus Safety: 303-458-4122

Associate Vice President and Dean of Students: 303-458-4086

Title IX office: 303-964-6435

Regis University's other identified CSAs to which the Regis community may report crimes are:

Athletic Department professional and student staff and coaches;
Global Education staff and group leaders;
Student Activities professional staff and student organization sponsors,
Residence Life & Housing professional staff, Residence Assistants, and Desk Assistants;
Student & Disability Services and testing staff;
Military & Veterans Affairs Director and staff;
Office of Diversity staff;
The Assistant Dean of Students and Student Conduct Staff,

2020 Annual Security and Fire Safety Report

Information for the 2021-2022 Academic Year

Human Resources Director and Associate Vice President for Human Resources
The front desk staff in the Office of Human Resources;
The Vice President for Student Affairs;
Professional and Student employees of the Vice President for Student Affairs;
Professional and student workers at the information desk in the lobby of the Student Center;
The Director of Student Health;
The Director of Counseling Services;
Employees of the Office of Parking and Transportation Services;
The Violence Prevention Program Coordinator;
Outside law enforcement officers hired to perform services on the Regis University campus;
Ticket-takers, ushers and personnel supervising athletic events or other University functions;
Faculty or staff members leading students on out of town trips.

RESPONSE TO REPORTS

Reports that involve criminal activity of any type at the Northwest Denver Campus should be made to the Department of Campus Safety which can be reached at (303) 458-4122 24 hours a day. The Department of Campus Safety either send staff to take a report or ask the reportee to come to the Campus Safety office to file an incident report. Campus Safety personnel will investigate or otherwise resolve reports made about incidents at the Northwest Denver Campus.

Campus Safety incident reports which appear to involve student misconduct are forwarded to the Assistant Dean of Students, Community Standards & Care for referral and review for policy and law violations. Additional information obtained for the investigation may be sent to the Dean of Students. If assistance is required from local law enforcement or the fire department, the Department of Campus Safety will contact the appropriate unit/agency. If a sexual assault, domestic violence, dating violence or stalking is reported, the Campus Safety employee receiving the report will notify the Equal Opportunity & Title IX Coordinator, who will work with the victim to resolve the situation, including notifying law enforcement if so requested by the victim.

Reports that involve criminal activity of any type at the Extension Campuses should be made to Campus Safety at (303) 458-4122. A campus official will answer calls for Extension Campus during operational hours. In response to a call at the Extension Campuses, the campus official will take the required action, either by assisting the victim in contacting local law enforcement, or asking the victim to submit an incident report with Campus Safety. This report will be investigated and resolved by Campus Safety.

CONFIDENTIAL REPORTING

When an individual wants to report a crime on a voluntary confidential basis, he or she may do so through the University Ministry Office located on the second floor of the Student Center, (303) 458-4153; the Office of Counseling and Personal Development located in the Coors Life Direction Center, (303) 458-3507; or the office of Victim Advocacy & Violence Prevention, (303) 458-4029. These designated confidential resources are not considered to be Campus Security

2020 Annual Security and Fire Safety Report

Information for the 2021-2022 Academic Year

Authorities and are not required to forward reports of crime to the Department of Campus Safety. Confidential resources are encouraged to inform victims, if and when deemed appropriate, to voluntarily report crimes to Campus Safety as a confidential and anonymous report for inclusion in the annual crime statistics. Only the date, time, location of the crime, and a description of the crime which is sufficient to classify the offense need to be reported in the Annual Security and Fire Safety Report.

With such information, the University can keep an accurate record of the number of incidents involving students, faculty, staff, and visitors and may determine if there is a pattern of crime concerning a location, method or suspect that might require an alert to the campus community of potential dangers.

Regis community members, guests, and visitors who may be victims of, or witnesses to, criminal offenses are encouraged to accurately and promptly report situations that may involve safety concerns or criminal activity to the Department of Campus Safety.

Regis University cannot guarantee confidentiality on crimes that are reported to law enforcement as crimes reported to law enforcement fall under Colorado Revised Statutes; 24-72-203, which states that public records may be open to inspection unless prohibited by law. More information can be found at the following website:

<http://www.lexisnexis.com/hottopics/Colorado>

RECORD KEEPING PROCEDURES

The Department of Campus Safety maintains a Daily Crime Log for all criminal incidents that have occurred during the past 60 days on the *Clery Act* Geography at Northwest Denver Campus, Extension Campuses, and when appropriate, for incidents occurring at other non-campus locations. The Daily Crime Log is publicly available for *Clery Act* reporting and disclosures, without the inclusion of personal identifying information about the victim, as defined in section (b) GRANTS CONDITIONS —Subsection (b) of section 40002 of the Violence Against Women Act of 1994 (42 U.S.C. 13925(b)).

Additionally, a Fire Log, which documents fires that have occurred in residential buildings at the Northwest Denver Campus, is maintained at the Department of Campus Safety office. The Daily Crime Log and Fire Log are available to the public during normal business hours (8:30 a.m. to 5:00 p.m., Monday through Friday) for review at the Campus Safety office at the Northwest Denver Campus, located at the Regis Square shopping center, Suite 28. Individuals wishing access to these logs may visit The Department of Campus Safety office or call (303) 458-4122 with their request, and the logs can be made available either in hard copy or sent electronically.

MISSING STUDENTS POLICY AND PROCEDURE

This policy is for persons who believe that a student residing in on-campus housing has been missing for 24 hours. They should immediately contact Campus Safety at (303) 458-4122 (x4122) or Residence Life & Housing at (303) 458-4991 who may notify the student's Resident Adviser, or the Assistant Director of Housing, or the residence hall's Desk Assistant. If a Residence Life & Housing team member or any member of the Regis University community, is notified of a potential missing person, they shall immediately notify the Department of Campus

2020 Annual Security and Fire Safety Report

Information for the 2021-2022 Academic Year

Safety. Once advised of a potentially missing student, Campus Safety will initiate an investigation to determine the student's status. Methods employed to determine if a student is missing may include but are not limited to; attempting to contact the student by telephone and e-mail information they have provided the University, retrieving their student ID photo, checking their class schedule and attempting to contact them during class, their roommate, friends, and/or law enforcement.

Students living in campus housing identify Missing Person contact information when they fill out a housing application. Missing Person contacts are different from their Emergency Contact information which designates to University officials who to notify in case they are missing. This contact person(s) can be, at the student's discretion, different from their emergency contact person(s), and shall be kept in confidence. Students are advised that their missing person contact information is confidential. Information will be accessible only to authorized campus officials, and it may not be disclosed, except to law enforcement personnel, in furtherance of a missing person investigation.

In the event a student under 18 years of age and not emancipated is reported missing, Campus Safety or Student Life must notify a custodial parent or guardian within 24 hours of the determination that the student is missing, in addition to notifying any additional contact person designated by the student. For all missing students, Campus Safety will notify the local law enforcement agency within 24 hours of the determination that the student is missing, unless the local law enforcement agency was the entity that made the determination that the student is missing.

The procedures that the institution must follow when a student who resides in an on-campus student housing facility is determined to have been missing for 24 hours include:

- When a student who resides in an on-campus student housing facility is determined to have been missing for 24 hours, and if the student has designated a confidential missing contact person, that person will be contacted within 24 hours.
- When a student who resides in an on-campus student housing facility is determined to have been missing for 24 hours, and if the student is under 18 years of age and is not emancipated, the student's custodial parent or guardian and any other designated contact person must be contacted.
- When a student who resides in an on-campus student housing facility is determined to have been missing for 24 hours, regardless of whether the student has identified a contact person, is above the age of 18, or is an emancipated minor, Campus Safety will inform the local law enforcement agency that has jurisdiction in the area where the student went missing within 24 hours, unless the local law enforcement agency was the entity that made the determination that the student is missing.

EDUCATION PROGRAMS

Security awareness programs are designed to inform students and employees about campus security procedures and practices. Campus Security Authority (CSA) training is required once per calendar year for students, faculty and staff who have been designated as CSAs and will address the Clery Act crimes and crime reporting responsibilities.

2020 Annual Security and Fire Safety Report

Information for the 2021-2022 Academic Year

The Human Resources Department conducts new employee orientation training in the areas of *Sexual* Harassment, Civil Rights Harassment, Violence-Free Workplace, and Harassment Prevention Training on a monthly basis or as needed.

Regis University may schedule ALICE (Alert, Lockdown, Inform, Counter, Evacuate) active shooter training as needed when requested by students, staff and faculty.

Flyers are made available for information pertaining to RU Alerts, the University's text, phone, email, and webpage mass notification system for Emergency and Crime Alert notifications.

Campus Safety's website contains the Department of Homeland Security "Run, Hide, Fight" video which addresses Active Shooter response. The website also contains other safety information such as locations of AEDs, call boxes, blue phones, and emergency phones that enable people to contact Campus Safety and the Emergency Preparedness Guide which gives information about various critical incidents which may occur on campus. Links to these documents are shown below:

https://www.regis.edu/_images/feature-images/2020_nwdenver_campusmap_11x8.5_final.pdf
[regis-emergency-preparedness-guide.pdf](#)

The above information is not an all-inclusive list. A common theme in these programs is to encourage students, staff and faculty to be responsible for their own security and the security of others.

The Regis RU Alert mass notification system is used to issue Clery Act Timely Warning Notifications, called "Crime Alerts" at Regis University, about certain crimes that have occurred. Besides notifying the community of the crime, the alert also contains crime prevention information. The Campus Safety website also contains Safety Awareness and Violence Prevention Tips that are designed to inform students and employees about the prevention of crimes.

Security Awareness Programs that were offered to students, staff and faculty in the year 2020 at the Northwest Denver Campus:

| Name of Program | Date(s) | Topic |
|--------------------------|--|---|
| New Employee Orientation | 2020 as required by incoming employees | Sexual Harassment, Drug Free Workplace Violence Free Workplace Harassment Prevention Violence Prevention |

CAMPUS SAFETY CRIME PREVENTION INFORMATION ACTIVITIES

In addition to Crime Alerts, Emergency Notifications, and Public Safety Advisories, Regis University may also utilize the following methods to keep the community informed of how to prevent crimes:

- Regis Today (the University's intranet website).

2020 Annual Security and Fire Safety Report

Information for the 2021-2022 Academic Year

- Regis.edu
- Presentations in the residence halls by Campus Safety or other departments (Northwest Denver Campus only).
- Information alerts posted in common areas; i.e. student center, and lounges.
- Periodic memos alerting the community to safety issues.
- Broadcast messages via the campus RU Alert system by email, text alert, voice messaging phone call, and the University's webpage.
- Presentations on personal safety and security of possessions at new student and new employee orientation. (Northwest Denver Campus only).
- Safety and security training for departments are available upon request.

DRUG FREE SCHOOLS AND COMMUNITIES ACT

In compliance with the Drug Free Schools and Communities Act, Regis University publishes information regarding the University's educational programs related to drug and alcohol abuse prevention; sanctions for violations of federal, state, and local laws and University policy; a description of health risks associated with alcohol and other drug use; and a description of available treatment programs for drugs and alcohol for students and employees. A complete description of these topics, as provided in the University's annual notification to students and employees, is available in the *Drug and Alcohol Policy* contained within this document. More information can be found at:

<https://www.regis.edu/life-at-regis/wellness-and-recreation/office-of-counseling-and-personal-development/policies-and-procedures>

Programs and resources offered to students, staff, and faculty by the Office of Counselling and Personal Development in **2020**:

| Name of Program | Date(s) Held | Offered By |
|--|--------------|------------|
| Programming did not take place due to COVID 19 | | |

REGIS UNIVERSITY POLICY ON ALCOHOL AND DRUGS

ALCOHOL AND DRUGS POLICY

As an academic community deeply rooted in Catholic and Jesuit traditions, Regis University's policy on alcohol and drugs is centrally informed by our ethic of care and concern for the individual person and the welfare of our community members (*cura personalis* - care for the entire person). Regis University is committed to providing a learning, living, and work environment for all members of its community of students, faculty, and staff that promotes adhering to personal standards and values that are socially responsible and develop the skills and leadership abilities necessary for distinguished professional performance and important contributions to the improvement of society. In pursuit of this mission, and consistent with the requirements of applicable law, including the federal Drug-Free Schools and Communities Act and the federal Drug Free Workplace Act, the University is committed to preventing the unlawful use of illegal and/or controlled substances, including marijuana, by students, faculty and staff, and to encourage and require lawful and responsible behavior regarding the consumption of alcoholic beverages. This policy, and the resources found in it, provide the framework for the University's

2020 Annual Security and Fire Safety Report

Information for the 2021-2022 Academic Year

commitment to these goals and reinforces the University's commitment to maintain an environment that is dedicated to the physical, emotional, spiritual and psychological development of our community members.

Definitions (The following Definitions apply to these terms used in this policy)

- A. **Controlled Substance**: any drug or chemical whose manufacture, possession, use or distribution is regulated by government, including illegal drugs and prescription medications.
- B. **Illegal Drug**: those drugs for which the manufacture, possession, use, or distribution is unlawful under the federal Controlled Substances Act (21 U.S.C. §§ 801 et seq.); marijuana is an illegal drug under that Act.
- C. **Drug Paraphernalia**: any equipment, product or material of any kind that is used or is intended or designed for use in manufacturing, producing, processing, injecting, inhaling, or otherwise introducing into the human body an Illegal Drug and/or controlled substance.
- D. **Screening Procedures**: a method or process commonly used to detect the improper use of a Controlled Substance or alcoholic beverage, which may include, among others: observations of behavior and/or appearance that are characteristic of misuse of a Controlled Substance or alcoholic beverage; random drug testing or drug testing based on reasonable suspicion, using a commonly applied testing method; and testing blood alcohol concentration (BAC) based on reasonable suspicion, using an evidential breath testing device, commonly known as a breathalyzer.
- E. **University-Sponsored Activity/Activities**: any activity, whether or not conducted in or on University Property, sponsored, authorized, administered, and/or coordinated by or through the University or any of its colleges, schools, departments or approved organizations and related to any University academic or co-curricular program, including, but not limited to, off-campus excursions and events, service learning activities, clinical learning experiences, study abroad, academic internships and externships, athletic events, social and recreational activities, religious services and events, and leadership functions.
- F. **University Property**: Any real or personal property owned, leased, or operated by the University, including, but not limited to, any of the University's campuses, any of the University's off-campus properties providing residential accommodations for students, or any motor vehicle.

DRUG POLICY

The University prohibits in or on any University Property or at any other location where a University-Sponsored Activity is conducted: (i) the actual or attempted unauthorized possession, use, distribution, sale or manufacture of any Controlled Substance; (ii) being impaired by any Controlled Substance; (iii) being under the influence of or testing positive for any Controlled Substance, except for a prescription medication taken in accordance with a prescription duly issued by the individual's licensed health care provider for treatment of a health condition (**Note, however, that marijuana, even prescribed for medical use, is prohibited under this policy. See paragraph C below.**); (iv) the actual or attempted possession, use, distribution, sale or manufacture of any Drug Paraphernalia; or (v) the actual or attempted possession or use of a hookah. The University also prohibits knowing presence where a Controlled Substance is being illegitimately consumed or is illegitimately present. As indicated by the definition of the term Controlled Substance shown above, these prohibitions cover marijuana, synthetic

2020 Annual Security and Fire Safety Report

Information for the 2021-2022 Academic Year

cannabinoids and prescription medication. The Dean of Students and the Associate Vice President of Human Resources has primary responsibility for the enforcement of Federal and State underage drug laws.

- A. Any individual, including, but not limited to, any student, employee, contractor, agent, volunteer, or guest who violates this policy may be subject to applicable screening procedures and shall be subject to discipline, dismissal, exclusion, termination, arrest or citation, and referral by University officials for prosecution, as may be applicable. Also, any student who violates this policy will be required to complete a mandatory psychoeducational substance use program provided by either the University's Office of Counseling and Personal Development or its Center for Counseling and Family Therapy (CCFT), or through a pre-approved off-campus provider, as directed by the Associate Vice President for Student Affairs/Dean of Students, or their designee; any employee who violates this policy may be required to consult with appropriate counseling professionals through the Employee Assistance Program or the CCFT, or through a pre-approved off-campus provider, as directed by the Associate Vice President of Human Resources or their designee.
- B. Students in certain academic programs may be subject to screening procedures required by the University or an affiliated experiential learning site for detection of Controlled Substances and/or alcoholic beverages as a condition to enrollment and continued matriculation in the program and participation in such related experiential education activities. For further information, please refer to the applicable procedures of the academic program in question.
- C. Despite its legal status and permitted medical and recreational uses under Colorado state law and the laws of other states, marijuana is still an illegal substance under federal law. The federal *Controlled Substances Act* includes marijuana as an Illegal Drug. Under the federal *Drug-Free Schools and Communities Act* and its implementing regulations, any college or university that receives funding from any federal program must have a program to prohibit the unlawful possession and use of illegal drugs, including marijuana. Failure to comply jeopardizes continued federal funding. As a recipient of federal funding that benefits many of its students, faculty and staff, the University's above-stated policy prohibiting the possession or use of Controlled Substances includes marijuana, regardless of the marijuana's form or method of consumption, and regardless of whether it is for recreational or medical use.

ALCOHOL POLICY

The University prohibits the possession, use, distribution, sale or manufacture of alcoholic beverages, except at such activities, or in such areas and in such a manner as may be specifically authorized by the University. The Dean of Students and the Associate Vice President of Human Resources have primary responsibility for the enforcement of State underage drinking laws.

Possession or use of alcoholic beverages by students, employees or guests in or on any University Property or at any University-Sponsored Activity is restricted to specifically designated University functions for individuals who may lawfully consume alcoholic

2020 Annual Security and Fire Safety Report

Information for the 2021-2022 Academic Year

beverages with proper identification under the applicable age limit in the jurisdiction where the alcoholic beverage is to be consumed.

- A. Student organizations that seek to conduct a University-Sponsored Activity on or off campus that includes the service of alcoholic beverages must be granted prior approval by the Associate Vice President for Student Affairs/Dean of Students, or their designee. All other University-Sponsored Activities that include the service of alcoholic beverages must be granted prior approval by the Provost, or their designee (for academic-related units) or the appropriate Vice President, or their designee (for operations-related units). Additional security may be required to obtain such permission. Sponsors of social activities are expected to limit alcohol to moderate amounts and to keep the focus of the event on social interaction rather than alcohol consumption. Food and non-alcoholic beverages should be available at any event where alcohol is served, and both ought to be served in equal proportions. Advertising for student-sponsored events that includes any reference to alcohol, or states or suggests that alcohol will be available at an event is prohibited.
- B. The age limit for the lawful consumption of alcoholic beverages in Colorado is 21 years of age or older. Residents of the University's Residence Halls (including Boryla Apartments) who are 21 years of age or older may possess and consume alcoholic beverages subject to the requirements stated below. Students and employees 21 years of age or older with proper identification may purchase and consume beer at Walker's Pub on the University's Northwest Denver Campus during designated hours of operation. Underage consumption of any alcoholic beverage on any University Property or at any University-Sponsored Activity is prohibited.
- C. The University prohibits being intoxicated (i.e., being mentally and/or physically impaired due to the consumption of alcoholic beverages or drugs) in or on University Property or at any University-Sponsored Activity. The University also prohibits knowing presence where an alcoholic beverage is being illegitimately consumed or is present without the University's authorization. **Possession of an alcoholic beverage container, whether empty, full, or partially full, in any area of the University Residence Halls where any party is not of legal age is prohibited except as specifically authorized in designated areas.** Except as specifically authorized, no student or employee may possess or consume any alcoholic beverage in or on any University Property or at any University-Sponsored Activity.
- D. Alcohol Policy for University Residence Halls (Including Boryla Apartments):
 - a. Possession and consumption of alcohol within the University Residence Halls (Including Boryla Hall) is strictly limited to beer and wine. Other types and varieties of alcohol are prohibited. Residents and their guests must be at least 21 years old in order to consume alcohol in any residential living unit. If any party in a residential living unit is under the age of 21, alcohol is prohibited in that living unit. Students or guests under the age of 21 are not permitted to possess or consume alcohol at any time.
 - b. It is the responsibility of the 'of legal age' resident to determine that all guests or other residents are of legal age in order for alcohol to be permitted in the space. If no resident of a living unit is 21 years of age or older, no alcoholic beverages or containers may be present in that unit at any time.

2020 Annual Security and Fire Safety Report

Information for the 2021-2022 Academic Year

- c. The consumption of alcohol may take place only inside the confines of the residential living unit. Open containers of alcohol may not be transported between residential units. A container is considered open once the manufacturer's seal has been broken.
 - d. The residents where alcohol is being consumed are responsible for the behavior of their guests under provisions of the Student Code of Conduct.
 - e. Large containers of alcohol such as kegs, party balls, garbage cans, and paraphernalia intended for the rapid consumption of large amounts of alcohol (e.g., beer bong) are prohibited, regardless of age of consumers, or location, except as permitted by the University.
 - f. The maximum capacity for a social gathering is determined by the residential unit. These social gatherings must be entirely contained within the residence and comply with quiet and courtesy hour guidelines. Maximum Social gathering sizes are as follows: DeSmet, O'Connell, and West Halls, no more than five (5) persons in a room. Boryla, Ignatian Village, and Residential Village no more than ten (10) persons per unit.
- E. Students must comply with all Colorado state laws regarding the purchase, serving, possession and consumption of alcoholic beverages.
- F. Display of alcohol containers - full, empty, or as decoration (e.g., visible in windows, on shelving, or for use in another way) is prohibited.
- E. Any individual, including, but not limited to, any student, employee, contractor, agent, volunteer or guest who violates this policy may be subject to applicable screening procedures and shall be subject to discipline, dismissal, exclusion, termination, arrest or citation, and referral by University officials for prosecution, as may be applicable. Also, any student who violates this policy may be required to complete a mandatory psychoeducational substance use program provided by either the University's Office of Counseling and Personal Development or its CCFT, or through a pre-approved off-campus provider, as directed by the Associate Vice President of Student Affairs/Dean of Students, or their designee; any employee who violates this policy may be required to consult with appropriate counseling professionals through the Employee Assistance Program or the CCFT, or through a pre-approved off-campus provider, as directed by the Associate Vice President of Human Resources, or their designee.

REQUIRED DISCLOSURE AFTER FORMAL CHARGE/CONVICTION

Student Disclosure

Any student formally cited or charged with violating a local, state or federal law pertaining to unlawful possession, use or distribution of any Controlled Substance, alcoholic beverage, and/or Drug Paraphernalia must notify the Associate Vice President of Student Affairs/Dean of Students, or their designee, in writing, no later than five calendar days after such citation or charge. Failure to comply with this notification requirement may result in immediate dismissal.

No later than 120 calendar days after receiving notification of such citation or charge

2020 Annual Security and Fire Safety Report

Information for the 2021-2022 Academic Year

from a student, the University shall:

1. Take action against the student, which may include any range of authorized disciplinary actions up to dismissal; and/or
2. Require the student to complete a mandatory psychoeducational substance use program provided by either the University's Office of Counseling and Personal Development or its CCFT, or through a pre-approved off-campus provider, as directed by the Associate Vice President of Student Affairs/Dean of Students, or their designee.

If the student is authorized to work on a grant provided by the federal government at the time of the incident upon which the conviction is based, the University shall notify the agency that awarded the grant within 10 calendar days after receipt of such notification.

EMPLOYEE DISCLOSURE

Any employee convicted of violating a local, state, or federal law pertaining to unlawful possession, use or distribution of any Controlled Substance, alcoholic beverage or Drug Paraphernalia must notify the Assistant Vice President of Human Resources, or their designee, in writing, no later than five calendar days after such conviction. Failure to comply with this notification requirement may result in immediate termination.

No later than 30 calendar days after receiving notification of such conviction from an employee, the University shall:

1. Take action against the employee, which may include any range of authorized disciplinary actions up to termination; and/ or
2. Require the employee to consult with appropriate counseling professionals through the Employee Assistance Program or the CCFT, or through a pre-approved off-campus provider, as directed by the Associate Vice President of Human Resources, or their designee.

If the employee is authorized to work on a grant provided by the federal government at the time of the incident upon which the conviction is based, the University shall notify the agency that awarded the grant within 10 calendar days after receipt of such notification.

GENERAL PROVISIONS

- A. A conviction for violating a local, state, or federal law pertaining to unlawful possession, use or distribution of any Controlled Substance, alcoholic beverage or Drug Paraphernalia, or a violation of this policy that results in a disciplinary sanction may adversely affect an individual's eligibility for admission to a University academic program. For further information, please refer to the applicable admissions policy for the academic program in question.
- B. Any action taken by the University against a student or employee for any violation of this Policy shall not prohibit, and may be in addition to any action lawfully taken by any other entity for a violation of that entity's similar policy related to drugs and/or alcoholic beverages committed by that student or employee at a University-Sponsored Activity. Furthermore, the University may rely, in whole or in part, on the other entity's findings in determining whether to charge the student or employee with a violation of this Policy.
- C. Any disciplinary action based on a violation of this policy on alcohol and drugs shall

2020 Annual Security and Fire Safety Report

Information for the 2021-2022 Academic Year

be conducted pursuant to the procedures applicable to such action, whether in the Community Standards process, the Discrimination, Sexual Misconduct and Retaliation Policy, or the Human Resources Manual. In any disciplinary action where an actual or potential violation of this policy also involves an alleged violation of the University's policy on discrimination and sexual misconduct, the procedures from the Discrimination, Sexual Misconduct and Retaliation Policy shall control.

- D. The application of this policy on alcohol and drugs may be affected by the Good Samaritan/Amnesty Policy or the amnesty policy applicable to a victim of sexual assault under the Discrimination, Sexual Misconduct and Retaliation Policy. Refer to those policies for more information, both of which may be found in the Student Handbook.
- E. The University shall, at least annually, distribute to each employee and each student who is taking one or more courses for any kind of academic credit at the University a copy or summary of this Policy.
- F. The University will review this Policy and the related drug and alcohol programs at least biannually to determine their effectiveness, implement any indicated changes and ensure that sanctions are consistently enforced. The University reserves the right to implement changes to this Policy at any time by approval of the University's President.

HEALTH RISKS AND HAZARDS ASSOCIATED WITH ALCOHOL, TOBACCO, AND ILLEGAL DRUG USE

The following is a brief summary illustrating some of the health risks and hazards associated with alcohol and certain illegal drugs. This summary is not intended to be comprehensive. For more information concerning the dangers of alcohol and illegal drug use, you may want to consult your primary health care provider or a drug and alcohol rehabilitation counselor, or read information available from the National Institute on Alcohol Abuse and Alcoholism, <https://www.niaaa.nih.gov/publications/>, and the National Institute on Drug Abuse, <https://www.drugabuse.gov/publications> .

- A. **Alcohol and Other Depressants (barbiturates, sedatives and tranquilizers).** Addiction, accidents as a result of impaired ability and judgment, alcohol poisoning, overdose when used with other depressants, damage or impairment of vital organs, or if pregnant, damage to a developing fetus, heart and liver damage.
- B. **Marijuana.** Impair short-term memory, thinking, and physical coordination. Can cause panic reaction and increase the risk of lung cancer and emphysema. Can interfere with judgment, attention span, concentration, and overall intellectual performance. Impairs driving ability. May cause psychological dependence and compromise the immune system.
- C. **Cocaine.** Addiction, cardiovascular system damage including heart attack, brain damage, seizures, lung damage, severe depression, paranoia, and psychosis. Similar risks are associated with other stimulants, such as speed and uppers.
- D. **Nicotine.** Tobacco smoke contains many chemical compounds, some of which are known to cause cancer. Nicotine, which is a central nervous system stimulant, produces an increase in heart and respiration rates, blood pressure, adrenaline production and metabolism. People can rapidly become physically and psychologically dependent on tobacco. Compromises the immune system.
- E. **Inhalants.** Inhalants are a diverse group of chemicals that easily evaporate and can cause intoxication when their vapors are inhaled. Most inhalants are central nervous system depressants. Use of these drugs slows down many body functions. High doses can cause severe breathing failure and sudden death. Chronic abuse of some

2020 Annual Security and Fire Safety Report

Information for the 2021-2022 Academic Year

- of these chemicals can lead to irreversible liver damage and other health problems.
- F. **Prescription Drug Abuse.** Adverse reactions, dependency, withdrawal, and overdose.

LEGAL RISKS ASSOCIATED WITH ILLEGAL DRUG AND ALCOHOL USE

The following is a brief summary illustrating some of the criminal sanctions for the unlawful possession, use and distribution of illegal drugs and alcohol. For a more comprehensive description of applicable criminal sanctions, you should refer to Title 18 of the Colorado Revised Statutes (C.R.S.) and Titles 18 and 21 of the United States Code. The following is for general informational purposes only and does not reflect all of the possible criminal sanctions under current law. If necessary, legal advice should be obtained from a licensed attorney.

COLORADO LAW

- A. Uniform Controlled Substances Act of 1992, C.R.S. 18-18-101 et seq.
- i. If you are charged and found guilty of being in possession of a controlled substance, the criminal sanctions will depend on, among other things, the substance involved. For example, cocaine is a Schedule II drug under CRS 18-18-204 (2) (a) (IV). A first conviction for possessing this Schedule II drug is a Class 4 felony, punishable by imprisonment from six months to one year and/or a fine of \$1,000 to \$100,000.
 - ii. If you are charged and found guilty of distributing or selling a controlled substance, the criminal sanctions will depend on, among other things, the type and amount of substance involved. For example, heroin is a Schedule I drug under CRS 18-18-203 (2) (b) (XI). A first conviction for distributing not more than seven (7) grams of this Schedule I drug to an adult is a Class 3 felony, punishable by imprisonment from two years to four years and/or a fine of \$2,000 to \$500,000.
 - iii. Being charged and found guilty of using a controlled substance (i.e., using a controlled substance which was not dispensed or under the direction of a person licensed or authorized by law to prescribe, dispense or administer it for a bona fide medical need), is a Level 2 misdemeanor, punishable either by no imprisonment and a \$50 fine or up to twelve (12) months of imprisonment and/or a \$750 fine.
 - iv. While Colorado law authorizes the limited use of marijuana for medical and recreational purposes, criminal sanctions still exist for marijuana possession and use in certain circumstances. For example, being charged and found guilty of possessing more than two (2) ounces of marijuana, but not more than six (6) ounces is a Level 2 drug misdemeanor punishable either by no imprisonment and a \$50 fine or up to twelve (12) months of imprisonment and/or a \$750 fine. Public consumption or use of marijuana is also prohibited and can result in criminal sanctions that can vary depending on the amount consumed or used
 - i. **NOTE, HOWEVER, THAT MARIJUANA IS AN ILLEGAL DRUG UNDER FEDERAL LAW, AND AS STATED IN PARAGRAPH C ABOVE, THE UNIVERSITY'S POLICY PROHIBITING THE POSSESSION OR USE OF CONTROLLED SUBSTANCES INCLUDES MARIJUANA, REGARDLESS OF THE MARIJUANA'S FORM OR METHOD OF CONSUMPTION, AND REGARDLESS OF WHETHER IT IS FOR RECREATIONAL OR MEDICAL USE.**

2020 Annual Security and Fire Safety Report

Information for the 2021-2022 Academic Year

- B. Underage Possession or Consumption of Alcohol
 - i. Being charged and convicted of possessing or consuming alcohol while under 21 years of age is a strict liability offense, and as a first offense is punishable by a fine of up to \$100 and/or completion of a government approved substance abuse education program.

FEDERAL LAW

- A. Federal law includes, among other things, comprehensive prohibitions on the manufacture, distribution and dispensing of Illegal Drugs. Depending on the nature of the prohibited activity and the type and quantity of Illegal Drugs involved, criminal sanctions can range from not less than ten (10) years to life imprisonment and/or fines of up to \$10,000,000 or more.

SUPPORT SYSTEMS FOR STUDENTS

Students with alcohol or drug-related problems are encouraged to seek the help of the University's Office of Counseling and Personal Development or its Center for Counseling and Family Therapy. Their counseling staffs are experienced in working with issues of substance use and abuse and can provide direct assistance, as well as provide information about off-campus assessments, treatment facilities and area support groups.

Office of Counseling and Personal Development

Coors Life Directions Center, Room 114
3333 Regis Blvd., F-12
Denver, CO 80221
303-458-3507

Center for Counseling and Family Therapy Regis University Thornton Campus

500 E. 84th Ave., Suite B-12
Thornton, CO 80229
303-964-5786

SUPPORT SYSTEMS FOR EMPLOYEES

Employees needing assistance in addressing issues related to alcohol or drug use or abuse have available to them confidential and professional assessment, counseling and referral services through the Employee Assistance Program (EAP) and through the Center for Counseling and Family Therapy. Information about the EAP is available through the EAP link on the Employee Benefits page in the Human Resources site in Workday.

Center for Counseling and Family Therapy Regis University Thornton Campus

500 E. 84th Ave., Suite B-12
Thornton, CO 80229
303-964-5786

2020 Annual Security and Fire Safety Report

Information for the 2021-2022 Academic Year

OTHER RESOURCES FOR STUDENTS AND EMPLOYEES

Denver Metro Area

Greater Denver Area West Pines Behavioral Health

3400 Lutheran Parkway
Wheat Ridge, CO 80033 303-467-4080
www.westpinesrecovery.org

Centennial Peaks Hospital

2255 S. 88th Street Louisville, CO 80027
303-673-9990
www.centennialpeaks.com

Independence House North Side

4300 Kalamath Street
Denver, CO 80211
303.433.1306
www.ind-house.com/northside.html

Serenity Education & Therapy

2525 S. Wadsworth Blvd.
Lakewood, CO 80227
(303) 984-0590
www.serenityeducation.com

Center for Recovery, Inc.

2121 S. Oneida St. #412
Denver, CO 80224
303-694-7492
www.centerforrecovery.net

Affordable Counseling Connection

8774 Yates Dr,
Westminster, CO 80031
303-295-3326

Catholic Charities Family Services

6240 Smith Rd,
Denver, CO 80216
303-742-0828
www.ccdenver.org

Comitis Crisis Center

2178 Victor St,
Aurora, CO 80045
General Questions: 720-859-7100
Business: 303-341-9160

Maria Droste Counseling Services

1355 S. Colorado Blvd.
Denver, CO 80222
303-756-9052

People House, Inc.

3035 W. 25th Ave.
Denver, CO 80211
303-480-5130

VAWA POLICIES & PROCEDURES

The University prohibits the crimes of domestic violence, dating violence, sexual assault, and stalking, as defined by the *Clergy Act*, therefore; in addition to enforcement activities, the University engages in comprehensive, intentional, and integrated programming, initiatives, strategies, and campaigns intended to prevent and end dating violence, domestic violence, sexual assault and stalking that:

- Are culturally relevant, inclusive of diverse communities and identities, sustainable, responsive to community needs, and informed by research, or assessed for value, effectiveness, or outcome; and
- Consider environmental risk and protective factors as they occur on the individual, relationship, institutional, community and societal levels.
- Programs to prevent dating violence, domestic violence, sexual assault, and stalking include both primary prevention and awareness programs directed at incoming students

2020 Annual Security and Fire Safety Report

Information for the 2021-2022 Academic Year

and new employees and ongoing prevention and awareness campaigns directed at students and employees.

- Prevention and awareness campaigns are programming, initiatives, and strategies that are sustained over time and focus on increasing understanding of topics relevant to and skills for addressing dating violence, domestic violence, sexual assault, and stalking, using a range of strategies with audiences throughout the institution as seen in the training tables listed below.

| | |
|-------------------------------|---------------------------|
| DoV: Domestic Violence | SA: Sexual Assault |
| DaV: Dating Violence | S: Stalking |

The University offered the following *primary* prevention and awareness programs for all incoming students in **2020**.

| Name of Program | Date(s) Held | Location Held | Which Prohibited Behavior Covered? |
|---------------------------------------|--------------|---------------|------------------------------------|
| Affinity Arts Presentation | September 25 | Online | DoV, DaV, SA, |
| Navigating Trauma During Service Work | October 30 | Online | DoV, DaV, SA, S |

The University offered the following *ongoing* awareness and prevention programs for students in **2020**.

| Name of Program | Date(s) Held | Location Held | Which Prohibited Behavior Covered? |
|---|--|-------------------------|------------------------------------|
| Victim Advocacy & Violence Prevention 101 | January 13, May 5, August 8, October 15, November 5 & 20 | Thornton Campus, Online | DoV, Dav, SA, S |
| Guest Lecture | August 26 & 31, September 2 & 22, October 6,7,8,20, November 9 | Online | DoV, DaV, SA, S |
| EO & Title IX + VAVP introduction, trauma informed response & mandatory reporting | July 19 & 20, August 5, 13, 25, September 1, 4, 8, 21, 24, 25, October 7 & 25, November 23 | Online | DoV, DaV, SA, S |

2020 Annual Security and Fire Safety Report

Information for the 2021-2022 Academic Year

| | | | |
|---|--|----------------|-----------------|
| Policy, reporting, resources | August 14, September 10 | Online | DoV, DaV, SA, S |
| DVAM Tabling | October 20 & 22 | Student Center | DoV, DaV |
| NCAA compliance for violence prevention, reporting, and laws/policies | September 16, 17, 21, 23, October 6, 16, 30, November 23 | Online | DoV, DaV, SA, S |
| Trauma 101: Caring for someone you love | October 29, November 11 | Online | DoV, DaV, SA, S |
| Red Flag Campaign | September 22-25 | Quad Online | DoV, DaV, SA, S |
| Self-care workshop | October 8 | Online | DoV, DaV, SA, S |

The University offered the following *primary* prevention and awareness programs for all new employees in **2020**.

| Name of Program | Date(s) Held | Location Held | Prohibited Behavior Covered |
|--|--------------|---------------|-----------------------------|
| Trauma informed response & mandatory reporting for new employees | January 17 | Claver Hall | DoV, DaV, SA, S |
| Affinity Arts presentation | September 25 | Online | DoV, DaV, SA |

The University offered the following primary prevention and *ongoing* awareness programs for employees **2020**.

| Name of Program | Date(s) Held | Location Held | Prohibited Behavior Covered |
|---|--|---------------|-----------------------------|
| EO & Title IX + VAVP introduction, trauma informed response & mandatory reporting | July 19 & 20, August 5, 13, 25, September 1, 4, 8, 21, 24, 25, October 7 & 25, November 23 | Online | DoV, DaV, SA, S |
| VAVP introduction, trauma informed | August 31, December 1 | Online | DoV, DaV, SA, S |

2020 Annual Security and Fire Safety Report

Information for the 2021-2022 Academic Year

| | | | |
|---|-------------------------|---------------------|-----------------|
| response for confidential resources | | | |
| DVAM tabling | October 20 & 22 | Student Center | DoV, DaV, |
| NCAA compliance for violence prevention, reporting, and laws/policies | October 21 | Online | DoV, DaV, SA, S |
| Trauma 101: Caring for someone you love | October 29, November 11 | Online | DoV, DaV, SA, S |
| Red Flag Campaign | September 22-25 | Quad, Online | DoV, DaV, SA, S |
| Self-care workshop | October 8 | Online | DoV, DaV, SA, S |
| Sexual Misconduct Advisor Training | August 12 | Online | DoV, DaV, SA, S |
| Title IX updates | July 19 & 31, August 10 | Claver Hall, Online | DoV, DaV, SA, S |
| Sexual Misconduct Advisor info session | July 27 & 29 | Online | DoV, DaV, SA, S |

Educational programming consists of primary prevention and awareness programs for all incoming students, new employees and new supervisors, as well as ongoing awareness and prevention campaigns for students and employees that:

- Identifies domestic violence, dating violence, sexual assault and stalking as prohibited conduct;
- Uses definitions provided both by the Department of Education as well as state law what behavior constitutes domestic violence, dating violence, sexual assault, and stalking;
- Defines what behavior and actions constitute consent to sexual activity in the State of Colorado and using the definition of consent found in the Discrimination, Sexual Misconduct and Retaliation Policy, and the purposes for which the definition is used;
- Provides a description of safe and positive options for bystander intervention. Bystander intervention means safe and positive options that may be carried out by an individual or individuals to prevent harm or intervene when there is a risk of dating violence, domestic violence, sexual assault or stalking. Bystander intervention includes recognizing situations of potential harm, understanding institutional structures and cultural conditions that facilitate violence, overcoming barriers to intervening, identifying safe and effective intervention options, and taking action to intervene.
- Information on risk reduction. Risk reduction means options designed to decrease perpetration and bystander inaction, and to increase empowerment for victims in order to promote safety and to help individuals and communities address conditions that facilitate violence.
 - Information regarding:

2020 Annual Security and Fire Safety Report

Information for the 2021-2022 Academic Year

- procedures victims should follow if a crime of domestic violence, dating violence, sexual assault and stalking occurs (as described in “Procedures Victims Should Follow if a Crime of Domestic Violence, Dating Violence, Sexual Assault and Stalking Occurs” elsewhere in this document)
- how the institution will protect the confidentiality of victims and other necessary parties (as described in “Assistance for Victims: Rights and Options” elsewhere in this document);
- existing counseling, health, mental health, victim advocacy, legal assistance, visa and immigration assistance, student financial aid, and other services available for victims, both within the institution and in the community (as described in “Assistance for Victims: Rights and Options” elsewhere in this document); and
- options for, available assistance in, and how to request changes to academic, living, transportation, and working situations or protective measures (as described in “Assistance for Victims: Rights and Options” elsewhere in this document);
- procedures for institutional disciplinary action in cases of alleged dating violence, domestic violence, sexual assault, or stalking (as described in “Adjudication of Violations” elsewhere in this document);

HOW TO BE A SAFE BYSTANDER

Bystanders play a critical role in the prevention of sexual and relationship violence. They are “individuals who observe violence or witness the conditions that perpetuate violence. They are not directly involved but have the choice to intervene, speak up, or do something about it.”¹ We want to promote a culture of community accountability where bystanders are actively engaged in the prevention of violence without causing further harm. We may not always know what to do even if we want to help. Below is a list² of some ways to be an active bystander. Further information regarding bystander intervention may be found. If you or someone else is in immediate danger, dial 911. This could be when a person is yelling at or being physically abusive towards another and it is not safe for you to interrupt.

1. Watch out for your friends and fellow students/employees. If you see someone who looks like they could be in trouble or need help, ask if they are ok.
2. Confront people who seclude, hit on, try to make out with, or have sex with people who are incapacitated.
3. Speak up when someone discusses plans to take sexual advantage of another person.
4. Believe someone who discloses sexual assault, abusive behavior, or experience with stalking.
5. Refer people to on or off campus resources listed in this document for support in health, counseling, or with legal assistance.

RISK REDUCTION

¹ Burn, S.M. (2009). A situational model of sexual assault prevention through bystander intervention. *Sex Roles*, 60, 779-792.

² Bystander intervention strategies adapted from Stanford University’s Office of Sexual Assault & Relationship Abuse

2020 Annual Security and Fire Safety Report

Information for the 2021-2022 Academic Year

Risk reduction means options designed to decrease perpetration and bystander inaction and to increase empowerment for victims to promote safety and to help individuals and communities address conditions that facilitate violence.

The University has developed an annual educational campaign for security awareness that consists of live presentations and the distribution of educational materials to new and existing students. The University also includes security information and materials during new employee orientation.

The University offered primary prevention, security and awareness programs in 2020, which contained the following information:

- A) Procedures victims should follow if a crime of domestic violence, dating violence, sexual assault and stalking occurs (as described in “Procedures for reporting a complaint” elsewhere in this document)
- B) how the institution will protect the confidentiality of victims and other necessary parties (as described in “Assistance for Victims: Rights and Options” elsewhere in this document);
- C) existing counseling, health, mental health, victim advocacy, legal assistance, visa and immigration assistance, student financial aid, and other services available for victims, both within and outside the institution;
- D) and in the community (as described in “Assistance for Victims: Rights and Options” elsewhere in this document); and
- E) options for, available assistance in, and how to request changes to academic, living, transportation, and working situations or protective measures (as described in “Assistance for Victims: Rights and Options” elsewhere in this document);
- F) procedures for institutional disciplinary action in cases of alleged dating violence, domestic violence, sexual assault, or stalking (as described in “Adjudication of Violations” elsewhere in this document);
- G) how to address violent actions in accordance to ALICE and Run, Hide, Fight principles security and safety for general campus activities.

ASSISTANCE FOR VICTIMS: RIGHTS & OPTIONS

Regardless of whether a victim elects to pursue a criminal complaint, file a complaint through the Discrimination, Sexual Misconduct and Retaliation Policy or whether the offense is alleged to have occurred on or off campus, the University will assist victims of sexual assault, domestic violence, dating violence, and stalking and will provide each victim with a written explanation of their rights and options and additional resources.

2020 Annual Security and Fire Safety Report

Information for the 2021-2022 Academic Year

Such written information will include:

- The procedures victims should follow if a crime of dating violence, domestic violence, sexual assault or stalking has occurred;
- information about how the institution will protect the confidentiality of victims and other necessary parties;
- a statement that the institution will provide written notification to students and employees about victim services within the institution and in the larger community;
- a statement regarding the institution's provisions about options for, available assistance in, and how to request accommodations and protective measures, including academic, living, transportation, protective orders and working situations. The written notification will include information regarding the accommodation options, available assistance in requesting accommodations, and how to request accommodations and protective measures (i.e., the notification will include the name and contact information for the individual or office that should be contacted to request the accommodations); and
- an explanation of the procedures for institutional disciplinary action.

In Colorado, a victim of domestic violence, dating violence, sexual assault or stalking can access information on victim's rights in the criminal justice system by visiting

<http://dcj.ovp.state.co.us/>

Further, the University complies with Colorado law in recognizing orders of protection. Any person who obtains an order of protection from any US state should provide a copy to the Title IX Coordinator. A complainant may then meet with the Title IX Coordinator to develop a safety plan, which is a plan for the University and the victim to reduce risk of harm while on campus or coming and going from campus. This plan may include, but is not limited to: escorts, special parking arrangements, changing classroom location or allowing a student to complete assignments from home, or others as determined by the University. The University cannot apply for a legal order of protection, no contact order or restraining order for a victim from the applicable jurisdiction(s). The victim is required to apply directly for these services.

FREQUENTLY ASKED QUESTIONS REGARDING PROTECTION ORDERS/RESTRAINING ORDERS IN COLORADO

What is a Civil Protection Order?

- Protection Orders, also known as restraining orders, are civil court orders to stop specific acts against protected individuals (called a "Protected Person"). A "Restrained Person" can be restrained from: contacting, harassing, injuring, intimidating, molesting, threatening, touching, stalking, sexually assaulting or abusing any Protected Person. A Restrained Person may also be prohibited from coming within a specified distance of a protected person or premise, such as the protected person's home, school or place of employment.

How do I obtain a Civil Protection Order?

2020 Annual Security and Fire Safety Report

Information for the 2021-2022 Academic Year

- Civil Protection Orders can be filed with the court in any county where the incident(s) occurred, or in any county where one of the parties resides, or in any county where one of the parties is employed. For more information on filing a protection order in Colorado, visit: https://www.courts.state.co.us/Self_Help/protectionorders/
- You may also seek assistance with filing a Protection Order from Regis University's Victim Advocacy & Violence Prevention Program or from Project Safeguard, a local nonprofit. Please see Appendix E for program contact information. Should you file an order, you may provide a copy to Regis University's Department of Campus Safety to assist with enforcement of the order on university property.

PROTECTION ORDERS

Any survivor of domestic violence, sexual assault, or stalking, or any victim of violence or anyone in fear of personal harm may ask the court for a protection order.

Temporary Protection Orders (TPO) can be issued quickly, but do not go into effect until a party is served. With a TPO there is generally a time frame for serving (usually 2 weeks) before a continuance must be requested. With a TPO, a hearing will be scheduled to request that a Permanent Protection Order (PPO) is instituted. A PPO is permanent in the state of Colorado, though parties can request it to be modified or dismissed.

Civil Protection Orders do not have to be connected to a court case.

Criminal Protection Orders are in effect for the duration of criminal court proceedings, but expire once proceedings end. A PPO can still be requested at the end of criminal proceedings.

Local law enforcement has procedures to obtain an emergency protection order on your behalf when the courts are not open for regularly scheduled business. During normal business hours, please go to your county court to file for a protection order.

If you have a protection order, you are encouraged to provide a copy to Campus Safety, and the EO & Title IX Coordinator, so they can coordinate support and safety efforts, and assist in the enforcement of the order as directed by the court.

NO CONTACT ORDERS

The University may issue an institutional no contact order if deemed appropriate or at the request of the victim or accused. If the University receives a report that such an institutional no contact order has been violated, the University will initiate disciplinary proceedings appropriate to the status of the accused (student, employee, etc.) and will impose sanctions if the accused is found responsible for violating the no contact order.

To request a no contact order, the victim or accused can contact the Equal Opportunity & Title IX Coordinator via phone, email, or in person. The Equal Opportunity & Title IX Coordinator contact information is:

Carole Goddard (she, her, hers)
303-964-6435
Cgoddard001@regis.edu
Main Hall 204

2020 Annual Security and Fire Safety Report

Information for the 2021-2022 Academic Year

The Equal Opportunity & Title IX Coordinator will review the request, explain the functions and limitations of the no contact order, and put no contact orders in place when appropriate.

RIGHTS AND OPTIONS FOR VICTIMS/SURVIVORS THROUGH THE UNIVERSITY

There are a number of options and rights that victims/survivors have available to them should they choose to report sexual misconduct to their school. These include:

- Inform victim/survivor of available grievance procedures, how to file a formal complaint within the institution, provide a clear and complete explanation of the complaint process, provide information on the protocol for reporting to campus police, provide the police protocol once information is received, and provide information on reporting the incident to the Office of Civil Rights.
- Provide appropriate referral (with victim/survivor's permission) to the Campus office responsible for investigation of employee sexual misconduct, if the perpetrator is a faculty or staff member.
- Ensure victim/survivor knows that their identity will remain confidential unless they are willing to reveal identity through a formal complaint. Discuss the institution's confidentiality policy, reporting requirements, and opportunity for anonymous reporting.
- Provide an anonymous report of the incident, date and location for Clery Act reporting (the Clery Act is a federal law that requires anonymous statistical reporting of a number of crimes, including sexual misconduct. The numbers appear in an annual crime report).
- Discussing potential educational support interim actions for students who may have experienced sexual misconduct. Support and interim actions may include, but are not limited to, changes in course enrollment, support with on-campus transportation, or financial aid. Students may contact the Dean of Students Office with questions regarding support and interim actions.

PRESERVING EVIDENCE

- As time passes, evidence may dissipate or become lost or unavailable, thereby making investigation, possible prosecution, disciplinary proceedings, or obtaining protection from abuse orders related to the incident more difficult. If a victim chooses not to make a complaint regarding an incident, he or she nevertheless should consider speaking with Campus Safety or other law enforcement to preserve evidence in the event that the victim decides to report the incident to law enforcement or the University at a later date to assist in proving that the alleged criminal offense occurred or that may be helpful in obtaining a protection order.

ACCOMMODATIONS AND PROTECTIVE MEASURES AVAILABLE FOR VICTIMS

Upon receipt of a report of domestic violence, dating violence, sexual assault or stalking, Regis University will provide written notification to students and employees about accommodations available to them, including academic, living, transportation, protective orders and working situations. The written notification will include information regarding the accommodation options, available assistance in requesting accommodations, and how to request accommodations and protective measures (i.e., the notification will include the name and contact information for the individual or office that should be contacted to request the accommodations).

2020 Annual Security and Fire Safety Report

Information for the 2021-2022 Academic Year

At the victim's request, and to the extent of the victim's cooperation and consent, university offices will work cooperatively to assist the victim in obtaining accommodations. If reasonably available, a victim may be offered changes to academic, living, working, protective measures or transportation situations regardless of whether the victim chooses to report the crime to campus police or local law enforcement. Examples of options for a potential change to the academic situation may be to transfer to a different section of a class, withdraw and take a class at another time if there is no option for moving to a different section, etc. Potential changes to living situations may include moving to a different room or residence hall. Possible changes to work situations may include changing working hours. Possible changes in transportation may include having the student or employee park in a different location, assisting the student or employee with a safety escort, etc.

To request changes to academic, living, transportation and/or working situations or protective measures, a victim who is a student should contact the Title IX Coordinator at:

Carole Goddard – EO & Title IX Coordinator
3333 Regis Boulevard, G-4
Main Hall 204
Denver, CO 80221-1099
Telephone: (303) 964-6435
cgoddard001@regis.edu

For employee requests to request changes to academic, living, transportation and/or working situations or protective measures, a victim who is an employee should contact the Human Resources at:

Julie Tacker – Human Resources Assistant Director
3333 Regis Boulevard
West Hall 107D
Denver, CO. 80221-1099
Telephone: (303) 964-6005
jtacker@regis.edu

ON AND OFF CAMPUS SERVICES FOR VICTIMS

These resources include the following:

On-Campus Resources

| ON CAMPUS | Type of Services Available | Service Provider | Contact Information |
|---------------------------------------|---|--|---------------------|
| Student Health Center | Medical, referrals, immunizations, laboratory services | Regis University Student Health Center | 303-458-3558 |
| Counseling and Mental Health Students | Safe and accepting environment to understand and develop effective strategies for handling mental health crises and persisting problems | Regis University Office of Counseling and Personal Development | 303-458-3507 |

2020 Annual Security and Fire Safety Report

Information for the 2021-2022 Academic Year

| | | | |
|---------------------------------|--|---|--------------|
| Mental Health Employees | The University provides an Employee Assistance Program that helps employees and members of their households deal with personal issues in a confidential and safe environment | Regis University Human Resources | 303-458-4161 |
| Victim Advocacy | Advocacy support services include assistance reporting to the school and/or police at the survivor's request, safety planning, court accompaniment, emotional support. | Victim Advocacy and Violence Prevention | 303-458-4029 |
| Visa and Immigration Assistance | Information, resources and forms | Regis University | 303-458-4900 |
| Student Financial Aid | Financial assistance | Regis University | 303-458-4126 |

Privileged and Confidential Resources:

- Office of Counseling and Personal Development: (303) 458-3507
- University Ministry and Jesuits: (303) 458-4153
- Asst. Director of Victim Advocacy & Violence Prevention (complainants in sexual misconduct cases): (303) 458-4029
- Center for Counseling and Family Therapy, Thornton Campus: (303) 964-6295
- Center for Counseling and Family Therapy, Colorado Spring Campus: (719) 264-7027
- Student Health Services: (303) 458-3558
- Benefits eligible employees may be eligible to use the Employee Assistance Program.

Non-Confidential Resources:

- Campus Safety: (303) 458-4122
- EO & Title IX Coordinator: Carole Goddard (303) 964-6435
- Director of Human Resources & Deputy Title IX Coordinator: Julie Tacker (303) 964-6005
- Office of Diversity, Equity and Inclusive Excellence: (303) 964-5301
- Associate Vice President and Dean of Students: Patrick Romero-Aldaz (303) 458-4086
- Residence Life & Housing: (303) 458-4991
- Student Disability Services: (303) 458-4941

Financial Support:

- Financial Aid Counselors, Main Hall 400: (303) 458-4126

2020 Annual Security and Fire Safety Report

Information for the 2021-2022 Academic Year

- Financial support for students may be available through the Student Emergency Fund. Please request assistance via e-mail to: studentaffairs@regis.edu.

OFF-CAMPUS RESOURCES

Local Community Agencies:

- The Blue Bench: (303) 322-7273 www.thebluebench.org
 - *24/7 support and advocacy for survivors of sexual assault. (Serves Denver and surrounding counties--metro area).*
- Rose Aodom Center (720) 337-4400 <http://roseandomcenter.org>
 - *Provides an array of services to victims and families experiencing relationship violence, including counseling, civil legal support, criminal justice information and more. M-F 8AM-5PM. (Serves those affected by victimization in the City and County of Denver).*
- The Center for Trauma & Resilience (303) 894-8000 www.traumahealth.org
 - *Provides 24/7 services to individuals who have been the victim of a crime. (Serves those affected by crime in Denver).*
- Safe House Denver: (303) 318-9989 <https://safehouse-denver.org/>
 - *24/7 services for individuals experiencing domestic violence and stalking. (Serves Denver).*
- Women In Crisis—The Family Tree: (303) 420-6752
<http://www.thefamilytree.org/en/domestic-violence-services/106>
 - *Provides 24/7 services to individuals experiencing relationship violence and stalking. (Serves Jefferson County and surrounding areas).*
- Gateway Domestic Violence Services: (303) 343-1851 www.gateway2.org
 - *Provides 24/7 services to individuals experiencing relationship violence and stalking. (Serves Arapahoe County).*
- TESSA: 719-633-3819 www.tessacs.org/
 - *El Paso and Teller Counties (Colorado Springs): Provides 24/7 services to individuals experiencing sexual assault, relationship violence and stalking.*

National Resources:

- National Domestic Violence Hotline (24/7): (800) 799-7233
 - www.thehotline.org
- Rape, Abuse, & Incest National Network (RAINN) (24/7): (800) 656-4673
 - www.rainn.org
- Stalking Resource Center:

2020 Annual Security and Fire Safety Report

Information for the 2021-2022 Academic Year

- <http://victimsofcrime.org/our-programs/stalking-resource-center>
- National Suicide Prevention Lifeline: 1 (800) 273-TALK (8255)
 - <https://suicidepreventionlifeline.org/>

Legal Resources:

- Legal Information Network of Colorado (720) 583-2929 www.coloradolinc.org
 - *Provides confidential, no-cost comprehensive legal information services to victims of crime. (Serves the Denver metro area).*
- Denver's Protection Order Courtroom is located in Denver's City and County Building: 1437 Bannock Street, Courtroom 170: (720) 865-7275
- Project Safeguard (303) 219-7049 <https://psghelps.org/>
 - *Legal advocacy and support for individuals seeking protection orders for domestic violence and stalking through the courts. (Serves Denver, Adams, Arapahoe and Broomfield Counties).*
- TESSA (719) 633-3819 www.tessacs.org
 - *In addition to other services, TESSA provides assistance to individuals seeking protection orders for domestic violence and stalking. (Serves El Paso and Teller Counties—Colorado Springs).*
- Colorado Legal Services <http://coloradolegalservices.org/>
 - *Statewide, pro-bono civil legal services for low income individuals. (Serves individuals in the state of Colorado).*
- Rocky Mountain Victim Law Center (303) 295-2001
 - *Statewide legal representation for victims of violent crimes pursuing the criminal justice system. (Serves individuals in the state of Colorado).*
- Mi Gente VAWA Legal Solutions (303) 894-8000 <http://traumahealth.org/programs/mi-gente-vawa-legal-solutions-2/>
 - *Provides legal assistance to immigrants wishing to obtain a VAWA designation and/or U-visa (Serves individuals impacted by crime in Denver).*
- Rocky Mountain Immigrant Advocacy Network (303) 433-2812 <http://www.rmian.org/>
 - *Provides free legal services related to immigration. (Serves individuals in the state of Colorado).*

PROCEDURES VICTIMS SHOULD FOLLOW IF A CRIME OF DOMESTIC VIOLENCE, DATING VIOLENCE, SEXUAL ASSAULT AND STALKING OCCURS

2020 Annual Security and Fire Safety Report

Information for the 2021-2022 Academic Year

What should I do immediately after experiencing domestic violence, dating violence, sexual assault or stalking?

1. Get to a safe location. Dial 911 or Campus Safety at (303) 458-4122 to assist with safety and medical concerns.
2. Contact someone you trust for support. Be aware that some staff members, faculty, and your RA will need to report some information you share with them. If you would like confidential and privileged support, please contact:
 - a. Asst. Director of Victim Advocacy & Violence Prevention (303) 458-4029
 - b. Office of Counseling and Personal Development: (303) 458-3507
 - c. University Ministry: (303) 458-4153
 - d. Blue Bench 24-Hour Hotline: (303) 322-7273
3. Consider seeking medical attention. It is best to seek out a hospital or emergency room with a Sexual Assault Nurse Examiner (SANE) program.
4. At SANE program locations, you have the option to receive a medical forensic examination, even if you do not want to report the incident to law enforcement at the time. Any collected evidence will be preserved for at least two years, in case you decide to report to the police at a later date.
5. Regardless of your choice to receive a medical forensic exam, it is important to seek medical attention in order to treat injuries and exposure to Sexually Transmitted Infections (STIs). Testing for possible drugs used to facilitate a sexual assault may also be available.

Hospitals with SANE/SAFE Exams:

- Denver Health Medical Center: 777 Bannock Street, Denver, CO 80204; (303) 436-6000
- St. Anthony Hospitals
 - St. Anthony Hospital: 11600 W. 2nd Place, Lakewood, CO 80228; (720) 321-0000
 - St. Anthony North Health Campus: 14300 Orchard Parkway Westminster, CO 80023; (720) 627-0000
- Porter Adventist Hospital: 2525 S. Downing Street, Denver, CO 80210; (303) 778-1955
- Littleton Adventist Hospital: 7700 S Broadway, Littleton, CO 80122; (303) 730-8900
- Memorial Hospital: 1400 E. Boulder St, Colorado Springs, CO 80909; (719) 365-5000
- For transportation assistance for SANE exams contact Campus Safety: (303) 458-4122

HOW CAN I BEST PRESERVE ANY EVIDENCE OF SEXUAL ASSAULT?

For investigative purposes it is important to preserving evidence, such as clothing, sheets, text messages, social media messages, or other communication is helpful if you are considering an investigation, criminal case or obtaining a protection order or may assist in proving that the alleged criminal offense occurred. Though your first thought may be to dispose of these items or to shower, hold onto the evidence and wait to shower until after the SANE/SAFE exam. Most importantly, even if you decide to shower or dispose of evidence, you still have the option to report to the police and evidence may still be collected. In addition:

2020 Annual Security and Fire Safety Report

Information for the 2021-2022 Academic Year

- Go as soon as possible, preferably within the next 72 hours to the nearest local hospital with an appropriate Sexual Assault Nurse Examiner program (SANE). You have the option to complete a medical forensic exam to collect evidence, evaluate and treat injuries and/or receive preventative care for Sexually Transmitted Infections (STIs). At SANE program locations, you have the option to receive a medical forensic examination, even if you do not want to report the incident to law enforcement at the time. Any collected evidence will be preserved for at least two years, in case you decide to report to the police at a later date. *See a complete list of hospitals with SANE programs that can provide the exam in the section: "On and Off Campus Services for Victims"*
- The University has signed an agreement with a local transportation service and will give you a voucher that you can use to get to the hospital and to come back to campus, if appropriate. Campus Safety, Residence Life staff, Student Health Services or the Asst. Director of Victim Advocacy & Violence Prevention are able to assist you.
- If you have changed your clothes since the assault, bring the clothing you had at the time of the assault to the hospital in a paper grocery bag or wrap them in a clean sheet (do not use plastic bags). The Hospital will request to collect the clothes you were wearing as evidence.
- If you want to preserve the evidence of a sexual assault try not to:
 - Bathe or shower
 - Brush your teeth
 - Use the restroom
 - Change clothes
 - Comb hair
 - Clean up the area where the assault occurred
 - Move anything the respondent may have touched. You may also consider preserving text messages and/or other electronic communications with the respondent. They may serve as evidence in your case.
- Even if you choose to do these things (like shower) evidence may still be collected and you are encouraged to seek assistance accordingly.

HOW CAN I BEST PRESERVE ANY EVIDENCE OF DOMESTIC VIOLENCE, DATING VIOLENCE AND STALKING?

Properly documenting all incidents is important to illustrate a pattern of behavior necessary for an investigation or for obtaining a Civil Protection Order. A victim advocate or advisor may assist you with gathering all relevant information. You may consider:

1. Keeping an incident or behavior log to document stalking or relationship violence. An example of a log can be found here:

http://www.ncdsv.org/images/WCSAP_StalkingIncidentLog_2007.pdf

1. Contacting witnesses who saw the stalking behavior, abuse, or your injuries. These individuals may testify in your hearing.
2. Preserve evidence and documentation of stalking or abuse, including:
 - Text messages, e-mails, social media content and other screenshots;
 - Copies of police reports or medical reports;
 - Photographs of injuries, damage to objects or other items within your residence;
 - Threatening voicemails or other audio/video; and
 - Anything else that might help the judge make a decision.

2020 Annual Security and Fire Safety Report

Information for the 2021-2022 Academic Year

INVOLVEMENT OF LAW ENFORCEMENT AND CAMPUS AUTHORITIES

Complainants and witnesses have the option to report or decline to report all incidents of domestic violence, dating violence, sexual assault and stalking to law enforcement. An investigation conducted by the University is distinct from any investigation conducted by law enforcement. Therefore, if an individual wishes to pursue options in the criminal justice system, a report should be made to law enforcement in the location where the crime occurred. A student or employee may be assisted with making a police report by the EO & Title IX Coordinator, a Deputy EO & Title IX Coordinator, the Assistant Director of Victim Advocacy & Violence Prevention or Campus Safety. Law enforcement can be reached by calling 911. The phone numbers for local police agencies with jurisdiction over Regis University campuses are:

- Campus Safety: (303) 458-4122

To make a report to Campus Safety a community member may contact Campus Safety in which Campus Safety personnel may respond to the incident of the crime, or a report can be made over the phone, email, or the use of Campus Safety's Online Reporting for non-emergencies only which is found at:

<https://regisuniversity.omnigo.one/cesireportexec/OLR/Main.aspx>

- Title IX Coordinator: (303) 964-6435
- Deputy Title IX Coordinators
 - Director of Human Resources: (303) 964-6005
 - Associate Vice President and Dean of Student: (303) 458-4086
 - Associate Athletics Director, Compliance: (303) 458-4071
- Assistant Director of Victim Advocacy & Violence Prevention: (303) 458-4029
- Denver Police Department: (720) 913-2000

To report a crime to the Denver Police Department a community member may call 911 or the above non-emergency number. The Denver police may respond to the scene or be directed to make an online report at:

<https://www.denvergov.org/content/denvergov/en/police-department.html>

- Thornton Police Department: (720) 977-5150

To report a crime to the Thornton Police Department a community member may call 911 or the above non-emergency number. The Thornton police may respond to the scene or be directed to make an online report at:

2020 Annual Security and Fire Safety Report

Information for the 2021-2022 Academic Year

<https://www.thorntonco.gov/public-safety/police-department/Pages/crime-reporting.aspx>

- Greenwood Village Police Department: (303) 773-2525

To report a crime to the Greenwood Village Police Department a community member may call 911 or the above non-emergency number. The Greenwood Village Springs Police does not list online crime reporting on their website.

REPORTING INCIDENTS OF DOMESTIC VIOLENCE, DATING VIOLENCE, SEXUAL ASSAULT AND STALKING

If you have been the victim of domestic violence, dating violence, sexual assault, or stalking, you should report the incident promptly to the Title IX Coordinator, Carole Goddard 3333 Regis Boulevard, B-4, Main Hall 204, Denver, CO 80221-1099, Telephone: (303) 964-6435 cgoddard001@regis.edu by calling, writing or coming into the office to report in person and Campus Public Safety (if the victim so desires.) Reports of all domestic violence, dating violence, sexual assault and stalking made to Campus Public Safety will automatically be referred to the Title IX Coordinator for investigation regardless of if the complainant chooses to pursue criminal charges.

PROCEDURES THE UNIVERSITY WILL FOLLOW WHEN A CRIME OF DOMESTIC VIOLENCE, DATING VIOLENCE, SEXUAL ASSAULT AND STALKING IS REPORTED

The University has procedures in place that serve to be sensitive to complainants who report sexual assault, domestic violence, dating violence, and stalking, including informing individuals about their right to file criminal charges as well as the availability of counseling, health, mental health, victim advocacy, legal assistance, visa and immigration assistance and other services on and/or off campus as well as additional remedies to prevent contact between a complainant and an accused party, such as housing, academic, protective orders, transportation and working accommodations, if reasonably available. The University will make such accommodations, if the complainant requests them and if they are reasonably available, regardless of whether the complainant chooses to report the crime to local law enforcement or pursue a complaint on campus. Accommodations can be requested verbally or in writing to:

Carole Goddard – EO & Title IX Coordinator
3333 Regis Boulevard, G-4
Main Hall 204
Denver, CO 80221-1099
Telephone: (303) 964-6435
cgoddard001@regis.edu

If a report of domestic violence, dating violence, sexual assault or stalking is reported to Regis University, below are the procedures that the University will follow:

2020 Annual Security and Fire Safety Report

Information for the 2021-2022 Academic Year

| Incident Being Reported | Procedure Institution Will Follow |
|--------------------------|---|
| Domestic violence | 1. Regis University will provide referrals for medical care, if appropriate |
| Dating Violence | 2. Regis University will assess immediate safety needs of complainant |
| Sexual Assault | 3. Regis University will assist complainant with contacting local police if complainant requests and provide the complainant with contact information for local police department |
| Stalking | 4. Regis University will provide complainant with referrals to on and off campus mental health providers |
| | 5. Regis University will assess need to implement interim or long-term protective measures, if appropriate. |
| | 6. Regis University will provide the victim with a written explanation of the victim's rights and options |
| | 7. Regis University will issue a "No Contact Order" to the accused party if requested and deemed appropriate |
| | 8. Regis University will provide written instructions on how to apply for a Civil Protection Order |
| | 9. Regis University will provide written information to complainant on how to preserve evidence |
| | 10. Regis University will provide a copy of the policy applicable to domestic violence, dating violence, sexual assault and stalking to the complainant and inform the complainant regarding timeframes for inquiry, investigation and resolution |
| | 11. Regis University will inform the complainant of the outcome of the investigation, whether or not the accused will be administratively charged and what the outcome of the hearing is |
| | 12. Regis University will take immediate and separate action against parties that retaliate against a person for complaining of sex-based discrimination or for assisting in the investigation. |

Additionally, personal identifiable information about the victim will be treated as confidential and only shared with persons with a specific need to know who are investigating/adjudicating the complaint or delivering resources or support services to the complainant. For example, publicly available record-keeping for purposes of *Clergy Act* reporting and disclosures will be made without inclusion of identifying information about the victim, as defined in 42 U.S.C. 1395 (a) (20.) Further, the institution will maintain as confidential, any accommodations or protective measures provided to the victim to the extent that maintaining such confidentiality would not impair the ability of the institution to provide the accommodations or protective measures.

2020 Annual Security and Fire Safety Report

Information for the 2021-2022 Academic Year

The University does not publish the name of crime victims nor house identifiable information regarding victims in the campus police departments *Daily Crime Log* or online.

Any student or employee, regardless of whether you are a victim, may request that directory information on file be removed from public sources by request by either contacting the Title IX Coordinator (for employees) and/or Enrollment Services (students).

Regardless of whether a victim has opted-out of allowing the University to share “directory information,” personally identifiable information about the victim and other necessary parties will be treated as confidential and only shared with persons who have a specific need-to-know, i.e., those who are investigating/adjudicating the report or those involved in providing support services to the victim, including accommodations and protective measures.

ADJUDICATION OF VAWA VIOLATIONS

The university’s disciplinary process includes a prompt, fair, and impartial process from the initial investigation to the final outcome. In all instances, the process will be conducted in a manner that is consistent with the Regis University Discrimination, Sexual Misconduct, and Retaliation Policy and that is transparent to the accuser and the accused. Usually, the resolution of domestic violence, dating violence, sexual assault and stalking complaints are completed within 60-90 days of the report. However, each proceeding allows for Extensions of timeframes for good cause with written notice to the accuser and the accused of the delay and the reason for the delay. University officials involved in the investigation or adjudication of domestic violence, dating violence, sexual assault and stalking complaints are trained annually on the issues related to domestic violence, dating violence, sexual assault, and stalking as well as how to conduct an investigation relevant evidence and how it should be used during a proceeding, proper techniques for questioning witnesses, basic procedural rules for conducting a proceeding and avoiding actual, perceived conflicts of interest and a disciplinary process that protects the safety of the victim and promotes accountability. Furthermore, the policy provides that:

1. The accuser and the accused will have timely notice for meetings at which the accuser or accused, or both, may be present;
2. The accuser, the accused and appropriate officials will have timely and equal access to any information that will be used during formal and informal disciplinary meeting and hearings;
3. The institutional disciplinary procedures will not be conducted by officials who have a conflict of interest or bias for or against the accuser or the accused;
4. The accuser and the accused will have the same opportunities to have others present during any institutional disciplinary proceeding. The accuser and the accused each have the opportunity to be advised by an advisor of their choice at any stage of the process and to be accompanied by that advisor to any related meeting or proceeding. The University will not limit the choice of advisor or presence for either the accuser or the accused in any meeting or institutional disciplinary proceeding. However, an advisor cannot be an individual who is also a witness in the investigation. The role of the advisor and the extent to which an advisor can participate in an investigation or appeal is limited to a supportive role. The advisor may not participate in the interview or other part of the process, s/he may not advocate or speak for the complainant or respondent, cross-examine witnesses, or address the decision maker. Witnesses other than the complainant or respondent are not entitled to an advisor of their choice. Complainants and respondents are encouraged to inform the EO & Title IX Coordinator of the identity

2020 Annual Security and Fire Safety Report

Information for the 2021-2022 Academic Year

of an advisor as soon as possible and at least two (2) business days before the date of any meeting or investigative proceeding where the advisor will be in attendance. The parties' choice of an advisor or their availability for a meeting cannot delay the investigation. An attorney may be an advisor but not act as an attorney representing a party, or speak on the party's behalf. These procedures are entirely administrative in nature and are not considered legal proceedings. The investigator may remove an advisor or anyone disrupting the meeting. These rights and restrictions extend to both a complainant and respondent.

5. The accuser and the accused will be notified simultaneously, in writing, of the any initial, interim and final decision of any disciplinary proceeding, including any applicable sanctions and the rationale for the result and the sanctions; and
6. Where an appeal is permitted under the applicable policy, the accuser and the accused will be notified simultaneously in writing, of the procedures for the accused and the victim to appeal the result of the institutional disciplinary proceeding. When an appeal is filed, the accuser and the accused will be notified simultaneously in writing of any change to the result prior to the time that it becomes final as well as of the final result once the appeal is resolved.

Whether or not criminal charges are filed, a person may file a complaint under the Regis University Discrimination, Sexual Misconduct, and Retaliation Policy.

Types of Disciplinary Proceedings Utilized in Cases of Alleged Domestic Violence, Dating Violence, Sexual Assault and Stalking

REGIS UNIVERSITY'S DISCRIMINATION, SEXUAL MISCONDUCT AND RETALIATION POLICY

Excerpts of the Policy and Procedure follow in this section. The full Policy can be found at:

<https://www.regis.edu/policies/discrimination-sexual-misconduct-retaliation>

The full Procedure can be found at:

<https://www.regis.edu/policies/sexual-misconduct-process-procedure>

Regis University ("Regis") is committed to providing equal access to a learning and work environment free from unlawful discrimination, harassment, and retaliation. Regis Policy prohibits University community members from engaging in unlawful discrimination and harassment on the basis of race, color, national origin, sex (including sexual harassment, sexual violence, sexual assault, sexual exploitation, intimate partner violence, or stalking) gender, disability, age, religion, veteran status, marital status, pregnancy, parental status, gender identity, gender expression, sexual orientation, genetic information or any other legally protected status ["protected class"] in any of its policies, programs, admissions or activities. In addition, it prohibits retaliation against any individual involved in Regis process to report, investigate, or ameliorate an allegation discrimination, harassment, or retaliation ("prohibited conduct"). Regis will endeavor to take immediate and appropriate corrective action necessary to prevent, end, or ameliorate the effects of prohibited conduct. Regis has designated a Title IX Coordinator who is responsible for coordinating the response to allegations:

Carole Goddard
Equal Opportunity & Title IX Coordinator

2020 Annual Security and Fire Safety Report

Information for the 2021-2022 Academic Year

3333 Regis Boulevard G-4
Main Hall 204
Denver, CO 80221-1099
Telephone: 303-964-6435
E-mail: cgoddard001@regis.edu

Scope. This Policy is applicable with respect to University employment, delivery of and participation in education, programming, benefits, and admission. It applies to programs or activities, in the United States, whether such programs or activities occur on-campus or off-campus. This includes locations, events, or circumstances wherein Regis exercises substantial control over the individuals involved in the allegations, and the context in which the conduct occurs. Regis University may address conduct that falls outside the above geographic jurisdiction through other relevant policies or codes of conduct.

Policy. It is the policy of Regis to comply with relevant laws regarding reporting, investigating, and ending prohibited conduct occurring in its educational programs. Regis will follow its investigative and grievance procedures applicable to the reported allegation and, if necessary, discipline those who violate policy as necessary, up to and including separation from the institution.

Community Responsibilities

All Community Members. It is the responsibility of every member of the University community to foster an environment free from Discrimination, Harassment, Sexual Misconduct, and Retaliation.

Employees. All Regis University Employees (except for Privileged and Confidential Resources) are considered Responsible Employees and are required to promptly report any knowledge of prohibited conduct based on the above listed protected classes.

Student Employees. Student employees, including graduate assistants and teaching assistants, are required to promptly report allegations of prohibited conduct that is discovered within the course and scope of their University employment.

Students. Students are encouraged to report knowledge of prohibited conduct.

Reporting Options

Choice. An alleged victim of discrimination, harassment, sexual misconduct, or retaliation has the right to choose whether to report to the University themselves.

Amnesty. Sometimes, complainants or witnesses are hesitant to report to University officials or participate in resolution processes because they fear that they themselves may be accused of policy violations, such as underage drinking at the time of the incident. To encourage good faith reporting, Regis University pursues a policy of offering reporting parties and witnesses amnesty from minor policy violations related to the incident, such as personal consumption of drugs or alcohol. While a complainant can choose not to report allegations of prohibited conduct, please be aware that the University cannot take action to address situations if not notified or otherwise made aware of an incident(s). Voluntary use of drugs or alcohol is never a valid defense to a violation of this policy.

2020 Annual Security and Fire Safety Report

Information for the 2021-2022 Academic Year

Reporting to Regis. Any person may report prohibited conduct. Reporting parties are encouraged to provide as much detail as is available. The University's ability to respond to anonymous or insufficient reports may be limited. Reports can be made in the following ways:

Online reporting: Reports can be made on the Equal Opportunity & Title IX Website: https://cm.maxient.com/reportingform.php?RegisUniv&layout_id=4

Anonymous reporting: Anonymous reporting can be made through the Bias Incident Report Form (https://cm.maxient.com/reportingform.php?RegisUniv&layout_id=4) with the omission of identifying information. Responsible Employees may not file anonymously.

By mail or in person: 3333 Regis Boulevard B-4 Main Hall 204 Denver, CO 80221-1099

By phone: 303-964-6435

By E-mail: cgoddard001@regis.edu

Reporting to Campus Safety. All crimes and safety issues that occur on campus can also be reported to Campus Safety:

Regis Square Suite 28

5115 Federal Blvd.

303.458.4122

safety@regis.edu

Reporting to Law Enforcement. Complainants and witnesses have the option to report or decline to report all incidents of sexual misconduct and other incidents of discrimination and harassment to law enforcement. An investigation conducted by the University is distinct from any investigation conducted by law enforcement. An investigation conducted by the University flows from the University's obligation under Title VI, VII, IX and related federal and state laws to ensure that it is providing a safe environment for all community members. Therefore, if an individual wish to pursue options in the criminal justice system, a report should be made to law enforcement in the location where the crime occurred. A student or employee may be assisted with making a police report by the EO & Title IX Coordinator, a Deputy EO & Title IX Coordinator, the Asst. Director of Victim Advocacy & Violence Prevention or Campus Safety

Privileged or Confidential Resources. There are confidential resources on campus who are not required to report prohibited conduct to the TIX Coordinator or law enforcement unless there is a statutory duty to do so, such as instances of child abuse and neglect or threats of homicide or suicide. The employees who are not required to report incidents of prohibited conduct to Regis include:

- Office of Counseling and Personal Development Counselors and Staff
- Jesuits and those studying to become a Jesuit (when acting in the capacity as a Jesuit)

2020 Annual Security and Fire Safety Report

Information for the 2021-2022 Academic Year

- University Ministry Staff (excluding peer ministers)
- Assistant Director of Victim Advocacy & Violence Prevention
- Student Health Services Providers and Staff

Accommodations. All parties to a Regis process who require a reasonable accommodation due to disability have the right to request such accommodation through:

For Employees:

Human Resources
3333 Regis Blvd., West Hall, Denver, CO 80221-1099
Phone: 303-458-4161
hrinfo@regis.edu

For Students:

Student Disability Services
3333 Regis Blvd., G- 18, Clarke Hall, Denver, CO 80221-1099
Phone: 303-458- 941
disability@regis.edu

DEFINITIONS

Actual Knowledge. Actual knowledge means notice of sexual harassment or allegations of sexual harassment to Regis's Title IX Coordinator or any official of the recipient who has authority to institute corrective measures on behalf of Regis.

Formal Complaint. A document filed by a Complainant or signed by the Title IX Coordinator alleging prohibited conduct against a Respondent and requesting that Regis investigate the allegation. A Formal Complaint can be submitted to the EO & Title IX Coordinator through any means listed in this policy.

Complainant. A Complainant is an individual who is alleged to be the victim of conduct that could constitute discrimination, harassment, sexual misconduct, or retaliation.

Respondent. A Respondent is an individual who has been reported to be the perpetrator of conduct that could constitute discrimination, harassment, sexual misconduct, or retaliation.

Discrimination is any distinction, preference, advantage for or detriment to an individual compared to others that is based upon an individual's actual or perceived protected class. The conduct must be so objectively offensive as to alter the conditions of the individual's employment or educational experience.

Harassment is unwelcome conduct based on an actual or perceived protected class and the conduct is severe, persistent, or pervasive enough to create either a hostile environment or denies or limits a person's ability to participate in or benefit from University programs or activities. Harassment may occur in the following ways:

Quid pro Quo: When offensive conduct becomes a condition of the continued employment, advancement, or an education environment;

2020 Annual Security and Fire Safety Report

Information for the 2021-2022 Academic Year

Hostile Environment: The determination of whether an environment is “hostile” includes whether it is based on a protected class and the totality of the circumstances.

Sexual Misconduct. Sexual Misconduct is an umbrella term that includes (but is not limited to) Sexual Harassment, Nonconsensual Sexual Contact, Nonconsensual Sexual Penetration, Sexual Exploitation, Intimate Partner Violence, and Stalking, and any sexual conduct that takes place without consent of the parties involved.

Consent. The state of Colorado defines consent as cooperation in act or attitude pursuant to an exercise of free will and with knowledge of the nature of the act. A current or previous relationship shall not be sufficient to constitute consent. Submission under the influence of fear shall not constitute consent. Regis University uses an affirmative consent standard when determining if there was consent to engage in sexual activity of any kind. Consent is defined as the affirmative, actively given, unambiguous and voluntary agreement to engage in a specific sexual activity during a sexual encounter. To obtain consent, a clear "yes," verbal or otherwise, is necessary. Consent cannot be inferred from the absence of a "no." A current or previous relationship is not sufficient to constitute consent. A person under the influence of fear cannot give consent. Consent may never be given by a minor under the age of 15, or by a minor under the age of 18 in certain situations depending on the ages of both parties and in instances where the adult is in a position of trust. Consent cannot be given by an individual who is asleep, or by an individual who is mentally or physically incapacitated either through the effect of drugs or alcohol or for any other reason. Consent may also not be given by an individual who was under duress, threat, coercion, or force.

Coercion. Coercion occurs when an individual is pressured, psychologically or emotionally manipulated, tricked, threatened, or forced in a nonphysical way, to engage in unwanted sexual activity. Coercion occurs when an individual is caused to believe that sex is owed to another person because of that person's position of authority or based on the parties' relationship. Coercion can involve persistent attempts to have sexual contact after an individual has already refused to engage in sexual activity.

Incapacitation. Incapacitation is a state where a person lacks the ability to make rational reasonable decisions including an inability to understand the who, what, when, where, why or how of sexual activity, or an inability to fully understand the details of sexual interaction. Incapacity can result from alcohol or drug consumption, illness, unconsciousness, blackout, sleep, mental disability, and other circumstances. Sexual activity with someone who one should know to be - or based on the circumstances should reasonably have known to be - mentally or physically incapacitated.

Force. Force includes the use of physical violence, abuse of power, threats, intimidation, and/or coercion in order to engage in sexual activity without a person's consent and against a person's will.

Sexual Harassment. Conduct on the basis of sex that satisfies one or more of the following:

1. An employee of Regis conditioning the provision of an aid, benefit, or service of the recipient on an individual's participation in unwanted sexual conduct;

2020 Annual Security and Fire Safety Report

Information for the 2021-2022 Academic Year

2. Unwelcome conduct determined by a reasonable person to be so severe, pervasive, and objectively offensive that it effectively denies a person equal access to the educational program or activity; or
3. Sexual assault, dating violence, domestic violence, or stalking.

Nonconsensual Sexual Contact. An intentional act of sexual touching, however slight, with any body part or object by a person upon a person that is without consent and/or by force, or during a period of incapacitation that can be reasonably construed as being for the purposes of sexual arousal, gratification, or abuse.

Nonconsensual Sexual Penetration. An act of sexual penetration (anal, oral, or genital), however slight with any body part or object, or, sexual intercourse by a person upon a person that is without consent and/or by force.

Sexual Exploitation. Refers to a situation in which a person takes non-consensual or abusive sexual advantage of another, and that behavior does not otherwise fall within the definitions of Sexual Harassment, Nonconsensual Sexual Penetration or Nonconsensual Sexual Contact. Sexual exploitation includes, but is not limited to, sexual voyeurism invasion of sexual privacy, taking and/or distributing pictures, video, or audio recording of a sexual act, or any other private activity without the consent of all involved in the activity, prostitution, exposing one's genitals in non-consensual circumstances, administering alcohol or drugs to another person without his or her knowledge or consent.

Intimate Partner Violence. Intimate Partner Violence (IPV), often referred to as relationship violence, domestic, and dating violence includes any act of violence or threatened act of violence when used as a method of coercion, control, punishment, intimidation or revenge against a person with whom the individual was previously or is currently involved in a sexual, romantic, parenting or dating relationship. This includes relationships between spouses, former spouses, past or present unmarried couples, dating relationships and sexual partners. IPV includes, but is not limited to, physical violence, emotional abuse, financial abuse and other forms of sexual misconduct (stalking, nonconsensual sexual contact, nonconsensual sexual penetration and sexual exploitation). IPV includes threats, assault, property damage, violence or threat of violence to one's self, or to family, friends, coworkers or pets of the sexual or romantic partner. IPV may consist of one act of misconduct or an ongoing pattern of behavior.

Stalking. Engaging in a course of conduct directed at a specific person that is unwelcome and would cause a reasonable person to feel fear or suffer emotional distress.

1. **Course of Conduct:** Two or more acts, including, but not limited to, acts in which the stalker directly, indirectly, or through third parties, by any action, method, device, or means, follows, monitors, observes, surveils, threatens, or communicates to or about a person, or interferes with a person's property.
2. **Emotional distress:** mental suffering or anguish that may, but does not necessarily, require medical or other professional treatment or counseling.
3. **Reasonable person:** A reasonable person under similar circumstances and with similar identities to the complainant

2020 Annual Security and Fire Safety Report

Information for the 2021-2022 Academic Year

Retaliation. Any intentional action taken by any party to a complaint or report or allied third party that harms an individual as reprisal for being party to a complaint or report under this policy or participating in a civil rights complaint proceeding.

Procedure. Excerpts of the Procedure related to the Discrimination, Sexual Misconduct, and Retaliation Policy follow. The full procedure can be found at:

<https://www.regis.edu/policies/sexual-misconduct-process-procedure>

Report. The submission of any disclosure in part or in full of Discrimination, Sexual Misconduct, or Retaliation to the EO and Title IX Coordinator or Deputy EO & Title IX Coordinators.

DECISION

- i. The Decision Maker(s) are selected from a pool of trained professionals and serve to review reports, materials, facilitate live hearings, and make determinations of whether or not policy has been violated, and if so, what sanctions should be applied.
 - Sexual Misconduct Process Administrators, including Decision Makers, receive annual training on issues related to dating violence, domestic violence (intimate partner violence), sexual assault, stalking, and how to conduct investigations and facilitate hearing processes that is designed to protect safety of all parties, and promote accountability and an equitable process.
- ii. Decision Maker(s) will make a determination regarding responsibility applying the preponderance of the evidence standard and provide that determination in writing to parties simultaneously.
- iii. The Decision Maker(s) will determine sanction when appropriate. Sanctions will be imposed immediately as dated in the decision letter.
- iv. Parties have the ability to file for an Appeal of the decision as described in Regis University Appeal of Discrimination, Sexual Misconduct, and Retaliation Procedure

Actual Knowledge. Actual knowledge means notice of sexual harassment or allegations of sexual harassment to Regis's Title IX Coordinator or any official of the recipient who has authority to institute corrective measures on behalf of Regis.

Preliminary Inquiry. The EO & Title IX Coordinator or designee will conduct a preliminary inquiry to determine whether there is evidence that the allegations, assuming the alleged facts to be true, would rise to the level of a violation of our policies, and therefore, warrant a full investigation. If formal investigation is not warranted, the EO & Title IX Coordinator will either close the matter without further review or work with parties for alternative resolutions.

Supportive Measures. Supportive Measures can be requested and facilitated with or without a Formal Complaint to any party. Supportive measures are individualized services and supports that are reasonably available, non-punitive, non-disciplinary, and not unreasonably burdensome to any party. Supportive Measures are designed to ensure equal educational access, protect safety, and/or deter any continuation of any conduct included in this policy. Supportive measures are implemented to address safety concerns; minimize the impact of the alleged conduct on involved parties; be temporary, pending the results of an investigation, or may become permanent as determined by Regis.

Informal Resolution. If both parties are willing and it is deemed appropriate by the University, Informal Resolution can be available for complaints sexual misconduct and parties may

2020 Annual Security and Fire Safety Report

Information for the 2021-2022 Academic Year

voluntarily seek resolution of a complaint informally. An informal resolution must be agreed upon by both parties. Informal resolutions may involve, but are not limited to, mediation, educational programming, and/or direct communication.

Formal Complaint. A Formal Complaint is a document filed by a complainant or signed by the Equal Opportunity and Title IX Coordinator alleging sexual harassment against a Respondent and requests that the allegations be investigated. A Formal Complaint can be submitted via electronic submission, or paper submission that includes a physical, digital signature, or otherwise indicates that the Complainant is the person filing the Formal Complaint. At the time of filing a Formal Complaint, a complainant must be participating in or attempting to participate in the education program or activity of the recipient with which the formal complaint is filed.

Investigation. If, following a Preliminary Inquiry, the EO & Title IX Coordinator or designee determines an investigation should proceed, Regis will conduct a fair, impartial and prompt investigation. Regis will provide written notice to the parties regarding the status of the investigation at each stage, upon request, and if and when an extension is needed.

Right to an Advisor. The parties may each have up to 2 Advisors of their choice present with them for all meetings and interviews within the resolution process, if they so choose. The parties may select whomever they wish to serve as their Advisor as long as the Advisor is eligible and available. Regis University may permit parties to have more than one Advisor upon special request to the Title IX Coordinator. The decision to grant this request is at the sole discretion of the Title IX Coordinator and will be granted equitably to all parties.

Hearing. A Formal Complaint alleging a violation of Sexual Misconduct per the Regis University Discrimination, Sexual Misconduct, and Retaliation Policy, when resulting in an Investigation will culminate in a Live Hearing.

Questions. At the Live Hearing, the Decision Maker(s) will ask questions and must permit each party's advisor to ask the other party and any witnesses all relevant questions and follow-up questions, including those challenging credibility.

Recording & Party Isolation. All Live Hearings will be audio recorded. Audio recordings or transcripts will be available to the parties for inspection and review. At the request of either party, Regis University must provide for the live hearing to occur with the parties located in separate rooms with technology enabling the decision maker(s) and parties to simultaneously see and hear the party or the witness answering the questions. Hearing may be conducted with all parties physically present in the same geographic location, or virtually.

Discipline & Sanctions. Being found responsible for a violation of this policy will result in disciplinary action up to and including termination or expulsion. Discipline and sanctions are decided by the decision-making body. The decision-making body reserves the right to broaden or lessen any range of recommended sanctions in the case of serious mitigating circumstances or egregiously offensive behavior. Neither the initial hearing officers nor any appeals body or officer will deviate from the range of recommended sanctions unless compelling justification exists to do so. Decisions are made with consideration of the severity of the incident, and any previous disciplinary violations. Possible sanctions Dating Violence, Domestic Violence, Stalking and Sexual Assault include but are not limited to:

Assigned education or training

2020 Annual Security and Fire Safety Report

Information for the 2021-2022 Academic Year

Suspension and/or administrative leave

A requirement for assessment for fitness to return

Expulsion and/or termination

Appeal. Complainants and Respondents have the right to appeal. The decision of the Appellate Officer is final, and there are no other levels of appeal in this process. Grounds for appeal are:

1. A procedural irregularity occurred that significantly impacts the outcome of the hearing decision;
2. The sanction imposed is grossly disproportionate to the offense (including any consideration of the respondent's prior offenses);
3. Title IX personnel had a conflict of interest or bias that affected the outcome of the hearing decision;
4. Newly discovered evidence could affect the outcome of the matter if presented

Process Timeline. Regis University endeavors to keep reasonably prompt time frames for this process and all of its components. The average process takes between 60 to 90 days. If the process needs to exceed the timeline for good cause, the complainant and respondent will receive written notice of the delay or extension. Good cause for delay may include but is not limited to considerations such as the absence of a party, a party's advisor, or a witness; concurrent law enforcement activity; or the need for language assistance or accommodation of disabilities.

1. How to File a Disciplinary Complaint Under this Policy

A victim or survivor may initiate disciplinary action through the submission of a formal complaint in writing via their university email address or the Bias Incident Reporting Form. The Bias Incident Reporting Form, The Discrimination, Sexual Misconduct, and Retaliation Policy and Procedures can be found on the [Regis University Equal Opportunity and Title IX Webpage](#)

2. How the University Determines Whether This Policy will be Used

The EO & Title IX Coordinator or designee will conduct a preliminary inquiry to determine whether the allegations, assuming the alleged facts to be true, would rise to the level of a violation of our policies, and therefore, warrant a full investigation. If formal investigation is not warranted, the EO & Title IX Coordinator will either close the matter without further review or work with parties for alternative resolutions.

3. Steps in the Disciplinary Process

Regis must investigate the allegations in any formal complaint. It will send written notice to both parties (complainants and respondents) of the allegations contained in the formal complaint.

- A. Regis will assign an investigator whose responsibility is to gather evidence relevant to the investigation. This investigator will provide written notice of any investigative interviews or meetings. In addition, the investigator will send parties, and their advisors, relevant evidence collected and provide ten (10) business days for the parties to inspect, review, and respond to evidence provided.
- B. Regis will provide equal opportunity to both the complainant and respondent to present witnesses and provide evidence germane to the investigation. Parties ability to gather evidence will not be unnecessarily restricted.

2020 Annual Security and Fire Safety Report

Information for the 2021-2022 Academic Year

- C. Medical, psychological, and similar treatment records will not be accessed without the parties written consent.
- D. Parties have the right to an advisor of their choice. (See “Right to an Advisor”, below) This advisor may be, but need not be, an attorney.
- E. Written notice of hearings will be provided by the Title IX coordinator or designee.
- F. Investigators will prepare a written investigative report drafted utilizing evidence collected. This investigative report will be sent to the parties and their advisors. Each party will have ten (10) days to review and respond.
- G. Dismissal of allegations.
 - i) Regis will dismiss allegations of conduct that do not meet the definition of sexual harassment, if they did not occur in Regis educational program or activity, or against a person in the United States. A dismissal for these reasons does not preclude Regis from addressing the conduct under other applicable Regis policies, handbooks, or codes of conduct.
 - ii) Regis may, in its discretion, dismiss a formal complaint or allegations contained therein if the complainant informs the Title IX Coordinator, in writing, of their desire to withdraw the formal complaint, if the respondent is no longer a member of the Regis community, or if Regis and its investigator are unable to gather sufficient evidence to reach a determination.
 - iii) Written notice of dismissal shall be provided to the parties. This notice shall include the reasons for the dismissal.

4. Anticipated Timelines

Regis University endeavors to keep reasonably prompt time frames for this process and all of its components. The average process takes between 60 to 90 days. If the process needs to exceed the timeline for good cause, the complainant and respondent will receive written notice of the delay or extension. Good cause for delay may include but is not limited to considerations such as the absence of a party, a party’s advisor, or a witness; concurrent law enforcement activity; or the need for language assistance or accommodation of disabilities.

DISCIPLINARY PROCESS

5. Decision-Making Process

- C. Through a live hearing, review of investigative reports, evidence, and witness and party testimony, and through the consideration of previous violations of conduct, the decision makers will make a determination of whether or not policy has been violated, and if so, what sanctions should be applied.
- D. Decision Maker(s) will make a determination regarding responsibility applying the preponderance of the evidence standard and provide that determination in writing to parties simultaneously.
- E. The Decision Maker(s) will determine sanction when appropriate. Sanctions will be imposed immediately as dated in the decision letter.
- F. Parties have the ability to file for an Appeal of the decision as described in Regis University Appeal of Discrimination, Sexual Misconduct, and Retaliation Procedure

2020 Annual Security and Fire Safety Report

Information for the 2021-2022 Academic Year

6. Standard of Evidence

Regis University utilizes the Preponderance of the evidence standard for all disciplinary hearings and decisions. Under the preponderance standard, the burden of proof is met when the decision maker determines that there is a greater than 50% chance that an allegation is true.

7. Possible Sanctions

Being found responsible for a violation of policy will result in disciplinary action up to and including termination or expulsion. Discipline and sanctions are decided by the decision-making body. The decision-making body reserves the right to broaden or lessen any range of recommended sanctions in the case of serious mitigating circumstances or egregiously offensive behavior. Neither the initial hearing officer(s) nor any appeals body or officer(s) will deviate from the range of recommended sanctions unless compelling justification exists to do so. This will be documented in the decision making process, if applicable, and included in the written outcome. Decisions are made with consideration of the severity of the incident, and any previous disciplinary violations, as well as discipline imposed in similar cases (precedent). Possible sanctions include but are not limited to:

- G. Assigned education or training
- H. Suspension and/or administrative leave
- I. A requirement for assessment for fitness to return
- J. Expulsion and/or termination

8. Range of Protective Measures Available to a Victim Alleging Misconduct

There is a range of protective measures that can be instituted in order to enable victims and witnesses to continue studies while maintaining personal safety. Protective measure available to a victim alleging misconduct may include:

- Interim suspension of the accused student (substantial threat to safety must be assessed in order to initiate interim suspension)
- No-contact order
- Modifying class or work schedules
- Modifying living arrangements
- Providing safety escorts while on campus
- Addressing other academic concerns (e.g., absences, assignments, grades, leaves of absence, withdrawal, financial aid, visa or immigration status)
- Referral to health, mental health, victim advocacy, legal assistance, or other on- and off-campus resources
- Assisting with safety plan development

University-Initiated Protective Measures

In addition to those protective measures previously described, the Title IX Coordinator or their designee will determine whether interim interventions and protective measure should be implemented, and, if so, take steps to implement those protective measures as soon as possible. Examples of interim protective measures include, but are not limited to: a University order of no contact, residence hall relocation, adjustment of course schedules, a leave of

2020 Annual Security and Fire Safety Report

Information for the 2021-2022 Academic Year

absence, or reassignment to a different supervisor or position. These remedies may be applied to one, both, or multiple parties involved.³ Violations of the Title IX Coordinator's directives and/or protective measures will constitute related violations that may lead to additional disciplinary action. Protective measures imposed may be temporary pending the results of an investigation or may become permanent as determined by Regis University.

HEOA Victim Notification

The University will, upon written request, disclose to the alleged victim of a crime of violence, or a non-forcible sex offense, the report on the results of any disciplinary proceeding conducted by such institution against a student who is the alleged perpetrator of such crime or offense. If the alleged victim is deceased as the result of such crime or offense, the next of kin of such victim shall be treated as the alleged victim for purposes of this paragraph.

IMMEDIATE EMERGENCY RESPONSE

The Regis University Emergency Operations Plan (EOP) is designed as a resource for University personnel, administrators, students and Emergency Operations Center (EOC) personnel in assisting with information and guidelines to plan and respond to a crisis. While the Plan does not cover every conceivable contingency, it follows the principles on the All Hazards Response that is supported and utilized by FEMA (Federal Emergency Management Agency).

Regis University has a group of trained and experienced professionals who will respond in the event of a campus emergency. This Emergency Response Team consists of members from the University Department of Campus Safety, Physical Plant, Information Technology, Residence Life & Housing, Campus Counseling Services, Dining, Auxiliary and Business Services, Finance and Budget, University Relations, Marketing and Communications and Senior Administration.

Upon the declaration of an immediate emergency response any evacuations will be announced through the RU Alert System which will be distributed by email, RSS feed, text and voice mail. All Campus administrators, especially those whose responsibilities and authority include the operational areas specified in the manual, must adhere to these guidelines. Only those University administrators responsible for directing and/or coordinating emergency operations may approve exception(s) to these crisis management procedures as required to fulfill the emergency response.

EMERGENCY MANAGEMENT TESTS

Emergency management tests are scheduled and coordinated by Regis University's Campus Safety Department in conjunction with other departments and outside agencies as deemed appropriate. Emergency management tests may be announced or unannounced and are conducted at least once per calendar year. A test is defined as regularly scheduled drills,

³ Applicable law requires that, when taking such steps to separate the complainant and the accused, the University must minimize the burden on the complainant and thus should not, as a matter of course, remove the complainant from his or her job, classes or housing while allowing the accused to remain.

2020 Annual Security and Fire Safety Report

Information for the 2021-2022 Academic Year

exercises, and appropriate follow - through activities, designed for assessment and evaluation of emergency plans and capabilities.

Each test is documented and includes a description of the exercise, the date and time of the exercise, and whether it was announced or unannounced. The campus publicizes a summary of the emergency response and evacuation procedures via email, through its RU Alert mass notification system, at least once each year in conjunction with a test (exercise and drill) that meets all of the requirements of the Higher Education Opportunity Act.

In 2020 the University conducted two tests which were unannounced:

1. Operation Bulwark (August 21, 2020) which encapsulated a COVID 19 inoculation process for the campus.
2. Operation Exodus (9/23/2020) that addressed evacuation of O'Connell Hall due to a physical hazard (fire, chemical spill, hostile person).

How to Find the Emergency Operations Plan

General information about the emergency response and evacuation procedures is available on the Regis University Emergency Management website:

<https://www.regis.edu/About-Regis-University/Policies-and-Procedures/Emergency-Management-Plan.aspx>

EVACUATION DRILLS

Evacuation and fire drills are scheduled and coordinated by Regis University's Environmental Safety and Health Officer (ESHO) for all residential, administrative, and educational buildings to assess and evaluate the emergency evacuation plan and capabilities. Evacuation and fire drills are unannounced and are held at least once per calendar year. When evacuation drills are held, the ESHO, Campus Safety, and Residence Life & Housing Staff monitor the evacuation to evaluate egress, routes to assembly areas, and other behavioral patterns. Reports are prepared by participating departments by identifying deficient equipment, so repairs can be made immediately. Recommendations for improvements are also submitted to the appropriate departments/offices for consideration.

Students receive information about evacuation and sheltering procedures during small group student orientation program and during other educational sessions available throughout the year.

Residence Life & Housing staff members are trained in these procedures and act as an on-going resource for students living in residential facilities.

EVACUATION PROCEDURES

2020 Annual Security and Fire Safety Report

Information for the 2021-2022 Academic Year

When needed, evacuations will be conducted on the affected building(s) for students, staff and faculty. There are different types of evacuations that may be required. The most familiar is the evacuation in the event of a fire alarm. When an evacuation is deemed necessary, it will be announced through the RU Alert System which will be distributed by email, RSS feed, text and voice mail. All Campus administrators, especially those whose responsibilities and authority include the operational areas specified in the manual, must adhere to these guidelines. Only those University administrators responsible for directing and/or coordinating emergency operations may approve exception(s) to these crisis management procedures as required to fulfill the emergency response.

Fire Alarm Evacuation Procedures

- 1) A fire alarm is initiated by horns and strobe lights in the affected building(s)
- 2) Always be aware of your surroundings and know how to reach the nearest exit.
- 3) If you discover or suspect a fire, immediately evacuate the building using the nearest available exit. Do not attempt to fight a fire unless you have been trained to do so. Supervisors and those with responsibility for an area should attempt to verify that their staff has evacuated, and once outside should conduct a roll call to determine whether anyone is missing. If so, they should immediately report this to Campus Safety, law enforcement or fire personnel.
- 4) Sound the building fire alarm by activating the nearest pull station as you evacuate the building by the nearest exit. If the alarm fails to operate, warn other occupants to evacuate the building by shouting the warning and knocking on doors as you evacuate.
- 5) Once outside of the building, report to the designated assembly areas as shown on the building evacuation map near the exits of the buildings. If you do not know where to evacuate, move away from the building upwind of the smoke.
- 6) Students, staff, and faculty with mobility issues who are unable to evacuate, are to report to designated Areas of Rescue Assistance. Persons unable to evacuate are requested to stay in these areas until help arrives. If possible, Campus Safety will attempt to evacuate such people. If it is not possible, first responders (Fire Department) will search these areas for people who need assistance.
- 7) If it is safe to do so, as you evacuate on the way out you may check on others who might have disabilities or other special needs and help them as much as is reasonable and safe, such as assisting them to the nearest Area of Rescue. After assisting, continue to evacuate out of the building and notify a manager or responding Campus Safety personnel at the assembly area of their presence in the Area of Rescue.
- 8) Call the Campus Safety emergency number (303) 458-4122 from a mobile phone (or x 4122 from on-campus phones) and provide as much information as possible about the alarm. Do not assume someone else has called or that the fire signal notified Campus Safety. If you cannot reach Campus Safety call 911
- 9) DO NOT re-enter the building for any reason until given clearance by the Fire Department for actual fires, or Campus Safety personnel or other emergency responders on the scene for alarms not caused by fire.
- 10) For safety and statistical purposes, all fires, alarm responses, whether active or extinguished, must be reported to Campus Safety for proper fire classification.

2020 Annual Security and Fire Safety Report

Information for the 2021-2022 Academic Year

BOMB THREAT

In the event of a bomb threat, evacuation routes out of the building(s) will be determined by Campus Safety and/or first responders to ensure safe egress out of the building. The assembly areas will be determined by Campus Safety / First Responders to ensure that personnel are a safe distance from the threat. Re-entry of the building will be allowed after the all clear has been given from law enforcement.

Other types of evacuations encompass other crisis events such as active shooters/active killers, and other type of violent intruders. Depending on the situation, evacuations in these circumstances may not always be an option where other strategies may have to be used such as locking down and barricading your location. If you can evacuate move far away from the threat and when it is safe to do so contact 911 and Campus Safety.

POST INCIDENT

- 1) At the completion of the incident, the Fire/Rescue Department, or other appropriate Emergency Official(s) should release the building to the Incident Commander. The facility should be pronounced all clear, or clear with conditions for re-occupancy. The Incident Commander and his/ her designees should then communicate the all clear or the clear with conditions to the building occupants. Once the “all clear” has been received from fire or law enforcement authorities, an RU Alert to that effect will be sent.
- 2) On the way in, staff members should check on others who might have disabilities or other special needs and assist them as much as is reasonable and safe.

SHELTER-IN-PLACE PROCEDURES – WHAT IT MEANS TO “SHELTER-IN-PLACE”

If an incident occurs and the buildings or areas around you become unstable, or if the air outdoors becomes dangerous due to toxic or irritating substances, it is usually safer to stay indoors, because leaving the area may expose you to that danger. Thus, to “shelter-in-place” means to make a shelter of the building that you are in, and with a few adjustments this location can be made even safer and more comfortable until it is safe to go outside.

Basic “Shelter-in-Place” Guidance

If an incident occurs and the building you are in is not damaged, stay inside in an interior room until you are told it is safe to come out. If your building is damaged, take your personal belongings (purse, wallet, access card, etc.) and follow the evacuation procedures for your building (close your door, proceed to the nearest exit, and use the stairs instead of the elevators). Once you have evacuated, seek shelter at the nearest [University] building quickly. If police or fire department personnel are on the scene, follow their directions.

How You Will Know to “Shelter-in-Place”

A shelter-in-place notification may come from several sources, Campus Safety, Housing Staff members, President’s Office, Marketing and Communications, other University employees, local Police, or other authorities utilizing the Regis’s emergency communications tools.

2020 Annual Security and Fire Safety Report

Information for the 2021-2022 Academic Year

How to “Shelter-in-Place”

No matter where you are, the basic steps of shelter-in-place will generally remain the same. Should the need ever arise, follow these steps, unless instructed otherwise by local emergency personnel:

1. If you are inside, stay where you are. Collect any emergency shelter-in-place supplies and a telephone to be used in case of emergency. If you are outdoors, proceed into the closest building quickly or follow instructions from emergency personnel on the scene.
2. If you have to leave your area ensure that you turn off the lights.
3. Locate a room to shelter inside. It should be:
 - An interior room;
 - Above ground level; and
 - Without windows or with the least number of windows. If there is a large group of people inside a particular building, several rooms maybe necessary.
4. Shut and lock all windows (tighter seal) and close exterior doors.
5. Turn off air conditioners, heaters, and fans.
6. Close vents to ventilation systems as you are able. Physical Plant staff will turn off the ventilation as quickly as possible.
7. Make a list of the people with you and ask someone (hall staff, faculty, or other staff) to call the list in to Campus Safety so they know where you are sheltering. If only students are present, one of the students should call in the list.
8. Turn on a radio or TV and listen for further instructions.
9. Make yourself comfortable.

EMERGENCY NOTIFICATIONS

The Department of Campus Safety receives information from various offices/departments on campus, or from students, staff and faculty, who are encouraged to report all crimes and public safety related incidents to Campus Safety in a timely manner to aid in providing accurate information to be used when making emergency notifications to the community, and to ensure inclusion in the annual crime statistics. Regis University uses the systems listed below to immediately notify the campus community, upon confirmation that a dangerous situation or significant emergency exists involving an immediate threat to the health or safety of students and/or staff on any of our campuses.

Individuals can report emergencies occurring at Regis University Northwest Denver Campus, Thornton Campus, and Denver Tech Campus by calling Campus Safety at 303-458-4122.

The Department of Campus Safety confirms the existence an immediate threat to the life or safety of people on one of the Regis campuses with the assistance of information resources such as campus administrators, local first responders or the National Weather Service. The Director or the Assistant Director of Campus Safety, or, as a backup, the Associate Vice President or the Director of Marketing and Communications and will determine the content of the message. The designated personnel will use some or all the systems described below to communicate information about the threat to:

- All Regis campuses;
- One or more affected campuses; or

2020 Annual Security and Fire Safety Report

Information for the 2021-2022 Academic Year

- To the appropriate segment of the community, if the threat is limited to a particular building or segment of the population.

Students and staff of Regis University may commute to multiple campuses. To best inform the Regis community, Emergency Notifications may be sent to all Regis community members. Each message designates the campus pertinent to the alert; for example:

Lockdown! Thornton Campus Only
 Emergency Notification
 Thornton Campus Only!
 Thornton Campus is a lockdown due to a shooting near the campus.
 Updates will be sent as soon as the information is available.

In the event of an emergency / life threatening situation, that occurs within the Regis University Clery Geography for all of its campuses (On Campus, On Campus Residential Facilities, Public Property and Non-campus). The content of the Emergency Notification is determined by the Campus Safety Director, Assistant Director and as a backup, the Associate Vice President or the Director of Marketing and Communications. The Emergency Notifications are generally written and distributed by the Campus Safety Director or the Assistant Director.

For Emergency Notifications, the University utilizes RU Alert email, text messaging, voice messaging, and RSS feed on www.regis.edu as its primary notification system. It may also use other modes of communication such and face-to-face communication and the Campus Safety's public announcement system in their patrol vehicle for emergency notification purposes. The Director or the Assistant Director of the Department of Campus Safety will, without delay and considering the safety of the community, determine the content of the notification and initiate the notification system, unless issuing a notification will, in the professional judgment of responsible authorities and first responders compromise the efforts to assist a victim, contain the emergency, respond to the emergency, or otherwise mitigate the emergency. Emergency notifications and follow-up information pertaining to an immediate threat to the health and safety, or dangerous situation on campus will be sent using some or all of the systems listed below, as deemed appropriate.

The notifications will be completed by the Departments listed below, depending on the system being used to communicate.

| Primary Method of Communication | | | | | |
|--|---|---|---|---|---|
| System Used | Primary Message Creator | Backup Message Creator | Authority for approving & sending messages | Primary Message Sender | Backup Message Sender |
| RUALERT Text, voice, email, RSS feed to www.regis.edu | Director Assistant Director Campus Safety | Associate Vice President Director of Communications Marketing & Communications | Director Assistant Director Campus Safety | Director Assistant Director Campus Safety | Associate Vice President Director of Communications Marketing & Communications |

2020 Annual Security and Fire Safety Report

Information for the 2021-2022 Academic Year

| Secondary Methods of Communication | | | | | |
|------------------------------------|--|--------------------------|--|------------------------------|--------------------------|
| System Used | Primary Message Creator | Backup Message Creator | Authority for approving & sending messages | Primary Message Sender | Backup Message Sender |
| RU Alert to Regis Today | Associate Vice President Director of Communications Marketing & Communications | N/A | Associate Vice President Director of Communications Marketing & Communications | Marketing and Communications | N/A |
| Face to Face Communication | Campus Safety Personnel | Physical Plant Personnel | Director Assistant Director Campus Safety | Campus Safety Personnel | Physical Plant Personnel |

Regis University email addresses are automatically registered for the Emergency Notification System and cannot be removed as long as the email address is active. Any member of the Regis University community has the option to receive Emergency Notifications via text or voice by visiting [regis.regroup.com](https://www.regis.edu), and a link can also be found at:

<https://www.regis.edu/About-Regis-University/University-Offices-and-Services/Student-Affairs/Campus-Safety.aspx>

By logging in using RegisNet credentials (student or employee login credentials). Once logged in, notification preferences can be added or changed, except for removing regis.edu email address, by selecting the “preferences” link in the navigation bar, then choosing the “email/phone” tab.

MEMBERS OF THE LARGER COMMUNITY

Communication is a critical part of incident management. Regis University is committed to communicating with parents and the community during emergencies on campus. The Public Information Officer (PIO) serves as the central point for dissemination of accurate, coordinated and timely communications to the affected audiences. Information about Regis University emergency response may also be found in the University’s Emergency Operations Plan (EOP).

In the event of an emergency, parents/guardians, media, local government, private sector, local community, and first responders may access pertinent information via communication channels that will have information periodically posted, including regis.edu, Facebook, RegisUpdates.com and the @RegisUniversity Twitter feed.

If there is an immediate threat to the health or safety of students or employees occurring on campus, Regis University must follow its emergency notification procedures. An institution that follows its emergency notification procedures is not required to issue a timely warning based on the same circumstances; however, the institution must provide adequate follow-up information to the community as needed.

CRIME ALERT

A *Crime Alert* (described by the *Clery Act* as “Timely Warning Notification”) will be issued to the community in the event of a reported *Clery Act* crime that occurs within the Regis University Clery Geography (On Campus, On Campus Residential Facility, Public Property and Non-

2020 Annual Security and Fire Safety Report

Information for the 2021-2022 Academic Year

campus locations), that, in the judgment of Campus Safety Administrators, or their designee, constitutes a serious or continuing threat to the University community. As soon as the pertinent information is available a Crime Alert will be issued through the Regroup Mass Notification System as an RU Alert via email. Depending on the circumstances of the *Crime Alert*, other platforms of communication may be used such as voice and text. The contents of the Crime Alerts are generally written and distributed by the Campus Safety Administrators, or respective designee.

Students and staff of Regis University may commute to multiple campuses. To best inform the Regis community, Emergency Notifications are sent to all Regis community members. Each message designates the campus pertinent to the alert. For example:

RU Alert! Northwest Denver Campus

Crime Alert – Burglary

Sunday, January 14, 2018 two reports of burglary were reported to Campus Safety.

A burglary was reported from Residence Village building #4, where items were taken from student's rooms and common areas.

There are no suspects for either incident at this time.

- Lock your room or office whenever you leave, even if you are only gone a minute.
- Keep your purse, wallet, electronics, and other valuables in a secure location such as a locked desk or filing cabinet.
- Keep items of value out of sight and secured. Do not bring items of significant value to work and do not carry large sums of cash.
- Carry the key to your file cabinets or desk drawer with you.
- Turn off your computer and protect access to your personal or confidential information on electronic devices by using a password. "Lock" your desktop computer when you step away from your computer for any length of time.
- If you see something say something, do something, call Campus Safety or Denver Police Department.

If you have any information that pertains to this crime please contact the Denver Police Department at (720) 913-2000 or the Regis Campus Safety Department at (303) 458-4122

Crime Alerts are typically issued for the following Uniform Crime Reporting Program (UCR), National Incident Based Reporting System (NIBRS) Violence Against Women Act of 1994 (VAWA), and the Uniform Crime Reporting Hate Crime Data Collection Guidelines and Training Manual for crimes classification for incidents of murder/non-negligent manslaughter, sex offenses, aggravated assault, major incidents of arson, robbery, burglary, motor vehicle theft, arson, and hate crimes.

The Department of Campus Safety may issue Crime Alerts for other crimes that may pose a serious or continuing threat to the campus community (e.g., a kidnapping on campus or a rash of robberies in a public parking lot across the street from the shopping plaza where our University is located). Typically, circumstances that warrant timely warning notices are crimes reported to Campus Safety, other Campus Security Authorities, and/or the local police agency.

2020 Annual Security and Fire Safety Report

Information for the 2021-2022 Academic Year

The University has requested that the local law enforcement agencies where campuses are located inform the University when crimes are committed on or near a campus that might pose a serious or ongoing threat to the community.

Crimes Alerts are considered on a case-by-case basis, depending on the facts of the case and the information known by the Department of Campus Safety. For example, if an assault occurs between two students who have a disagreement, there may be no on-going threat to other Regis University community members and a Crime Alert would not be distributed. In a case involving a sexual assault which was reported long after the incident occurred, there is no ability to distribute a “timely” Crime Alert notice to the community. Sex offenses will be considered on a case-by-case basis depending upon when and where the incident occurred, when it was reported, whether the alleged assailant has been identified, and the amount of information known by the Department of Campus Safety. Cases involving property crimes will be assessed on a case-by-case basis and alerts may be sent if there is a discernible pattern of crime. Campus Safety Administrators, or their respective designee will review all such reports to determine if there is a serious or on-going threat to the community and if the distribution of a Crime Alert is warranted.

Crime Alerts will be provided to students and employees in a manner that is timely, that withholds the names of victims as confidential, and that will aid in the prevention of similar occurrences.

Regis University is not required to issue a Timely Warning with respect to crimes reported to a pastoral or professional counselor.

Individuals with information they believe warrants a Timely Warning or Public Safety Advisory should report it to Campus Safety at (303) 458-4122 (x4122) or in person at the Campus Safety Office located Regis Square (Suite 28) or Campus Officials by phone at (303) 458-4122.

OTHER NOTIFICATIONS

Using the RU Alert system, Campus Safety Administrators or their designee may issue other alerts to the community.

Public Safety Advisories are sent via email to report situations that do not rise to the level of an Emergency or Crime Alert notifications. Instances such as a telephone or power outage on campus, University closures, and police activity in the area. In the event of an unscheduled telephone or power outage, these messages may be sent via telephone and text.

RU Informed are email messages sent to raise awareness of incidents that are important to the Regis community but are not immediate or ongoing threats to life, safety or property.

CAMPUS SEX CRIMES PREVENTION ACT

The Adam Walsh Child Protection and Safety Act of 21006 (42. U.S.C. 16921) is an Act to protect children from sexual exploitation and violent crime, to prevent child abuse and child pornography, to promote internet safety. The Campus Sex Crimes Prevention Act of 2000 is a

2020 Annual Security and Fire Safety Report

Information for the 2021-2022 Academic Year

federal law that requires institutions of higher education to advise the campus community where information concerning registered sex offenders may be obtained. In Colorado, the Colorado Bureau of Investigation is responsible for maintaining this information as part of its sex offender registry. Additional information regarding convicted offenders in Colorado is available at:

<https://www.colorado.gov/apps/cdps/sor/>

Information regarding the Campus Sex Crimes Prevention Act is available at:

<https://www.govinfo.gov/content/pkg/FR-2002-10-25/pdf/02-27257.pdf>

In Colorado, convicted sex offenders are required to also disclose their association with institutions of higher education when applicable. Specifically affected are those registered sex offenders who attend, are employed by, or volunteer at institutions of post-secondary education. The University is providing a link to the Colorado State Sex Offender Registry for all inquiries regarding registered sex offenders who have disclosed an association with Regis University. All sex offenders are required to register in the state of Colorado and to provide notice of each institution of higher education in Colorado at which the person is employed, carries a vocation or is a student. In Colorado, convicted sex offenders must register with the Colorado Bureau of Investigation (CBI). The Colorado sex offender website is:

- <https://www.colorado.gov/apps/cdps/sor/>

HATE CRIMES

Regis University strives to foster a safe and healthy learning environment that embodies diversity and inclusion of all members of the Regis University community.

A Hate Crime is a criminal offense that manifests evidence that the victim was intentionally selected because of the perpetrator's bias against the victim. Although there are many possible categories of bias, under the *Clery Act*, only the following eight categories are reported: Race, Religion, Sexual Orientation, Gender, Gender Identity, Ethnicity, National Origin and Disability.

Hate Crimes are expressed in the overall statistics of reported *Clery Act* crimes, and are also expressed separately, as required under federal law, in the section of the Annual Security and Fire Safety Report designated for Hate Crimes. In addition, four categories of crimes that are specific only to Hate Crimes. They are: Intimidation, Destruction/Damage/Vandalism of Property, Larceny-Theft, and Simple Assault. These crimes are required to be reported under the Hate Crimes section but are not required to be reported under other sections of the ASFSR.

Note: A hate or bias-related crime is not a separate, distinct crime, but is the commission of a criminal offense which was motivated as a whole or in part by the offender's bias. For example, a subject of an assault is a victim, which is a crime. If the facts of the case indicate that the offender was motivated to commit the offense because of his/her bias against the victim's race, religion, sexual orientation, gender identity, gender, religion, ethnicity or disability, the offense is then also classified as a hate crime.

2020 Annual Security and Fire Safety Report

Information for the 2021-2022 Academic Year

CAMPUS CRIME STATISTICS

The following statistics are reported in compliance with the *Jeanne Clery Disclosure of Campus Security Policy and Crime Statistics Act*, which requires all colleges and universities receiving federal funds to publish the occurrence of certain criminal offenses reported to the Department of Campus Safety, to Campus Security Authorities (CSAs), or to local police. Statistics are reported for the three most recent calendar years. Individuals are encouraged to make a report of a criminal incident for the purposes of inclusion in the Annual Security & Fire Safety Report. To provide relevant information, individuals need to contact the Department of Campus Safety located at the Northwest Denver Campus, Regis Square, Suite 28, or call the department's main phone number: (303) 458-4122. Additionally, non-emergency crimes may be reported through the Department's online reporting system at the following link:

- <https://regisuniversity.omnigo.one/cesireportexec/OLR/Main.aspx>

CLERY GEOGRAPHY

The location for reporting of crimes is determined through what is referred to as Clery Geography. Regis University reports the crimes required by the *Clery Act* that occurred on or within an institution's Clery Geography that were reported to a Campus Security Authority. Clery Geography defines its campus property as *On Campus*, *On Campus Student Housing*, *Non-campus*, and *Public Property*. The maps below show the Clery Geography for each of the Regis University campuses.

Note: Although some of these private businesses and houses are located on property owned by Regis or included within its Clery Geography they are not affiliated with the University are not included in the Clery Geography for statistical purposes. These businesses and houses are private concerns and are not intended for the exclusive or predominant use of Regis students that directly support or relate to Regis University's educational purposes.

On Campus Student Housing is a subset of campus property and is defined as any student housing facility that is owned or controlled by the institution, or is located on property that is owned or controlled by the institution, and is within the reasonably contiguous geographic area that makes up the campus. This is an important item concerning crime because if a Clery reportable crime occurs in an on-campus student housing facility the crime will be counted as being on campus and also in an on-campus student housing facility for statistical reporting.

Clery Public Property encompasses all public property, including thoroughfares, streets, sidewalks, and parking facilities, that is within the campus, or immediately adjacent to and accessible from the campus. The first public property within our campus includes the public roads located on the Adams County side of the core campus. The second area is public property that immediately borders and is accessible from the campus. In many cases this property consists of a public sidewalk that borders the campus, the public street, and the public sidewalk on the far side of the public street. Clery crimes that are reported in our public property will be added to the Annual Security and Fire Safety Report for statistical purposes.

2020 Annual Security and Fire Safety Report

Information for the 2021-2022 Academic Year

The last category of Clery geography, *Non-Campus Property*, is defined as any building or property owned or controlled by a student organization that is officially recognized by the institution; or any building or property owned or controlled by an institution that is used in direct support of, or in relation to, the institution's educational purposes, is frequently used by students, and is not within the same reasonably contiguous geographic area of the institution. For non-campus geography, the statistics are included in the Northwest Denver Crime Statistics. As a note, there is no public property that pertains to non-campus locations.

The statistics referred to in this report related to the Northwest Denver Campus are compiled from incident reports of the Department of Campus Safety, the Office of Student Life, which has responsibility for disciplinary referrals and actions which may not be reported to Campus Safety, the Office of the Title IX Coordinator, and local law enforcement agencies.

The statistics referred to in this report related to Extension campuses and other locations used by the University for classes or programming are compiled from incident reports made to the Department of Campus Safety, personnel at the Extension campuses, reports made to the Title IX Coordinator, and local law enforcement agencies.

As required by the *Clery Act*, crimes that are reported and counted in the University's Clery Geography fall into four categories and are statistically counted for in this report:

1. Criminal Offenses: Murder and Non-Negligent Manslaughter, Manslaughter by Negligence, Sex Offenses (Rape, Fondling, Incest, Statutory Rape), Robbery, Aggravated Assault, Burglary, Motor Vehicle Theft, and Arson.
2. Hate Crimes; any of the above-mentioned offenses, and any incidents of Larceny-Theft, Simple Assault, Intimidation or Destruction/Damage/Vandalism of Property that were motivated in whole or in part by bias on the part of the offender towards the victim's actual or perceived race, religion, sexual orientation, gender, gender identity, ethnicity, national origin, or disability.
3. Violence Against Women Act (VAWA) Offenses: Domestic Violence, Dating Violence, Sexual Assault and Stalking
4. Arrests and Referrals for Disciplinary Action for Weapons law violations, Drug law violations, and Liquor law violations.

This report is also available to the public on the Regis University website.

Each year prior to October 1st an email is sent to all Regis University students, faculty and staff at their University email address. This email contains the direct link to the *Annual Security and Fire Safety Report* for the current reporting period. For prospective students and prospective employees Regis University's Human Resource Department and Admissions Department provides a notice of availability of the *Annual Security and Fire Safety Report* with a direct link to the report on employment application and enrollment webpages.

Beginning with the reports due in 2015, institutions have been required to include in the Web-based survey and the annual security report statistics for the total number of crime reports that were "unfounded" and subsequently withheld from crime statistics during each of the three most

2020 Annual Security and Fire Safety Report

Information for the 2021-2022 Academic Year

recent calendar years. Crimes can be unfounded only after a full investigation by sworn or commissioned law enforcement personnel. A crime is considered unfounded for *Clery Act* purposes only if sworn or commissioned law enforcement personnel make a formal determination that the report is false or baseless. Crime reports can be properly determined to be false only if the evidence from a complete and thorough investigation establishes that the crime reported was not, in fact, completed or attempted in any manner. Regis University Campus Safety is not a sworn or commissioned law enforcement agency and does not have the authority to unfound any reported crime.

The map on the following page is a representation of Regis University's Clery Geography for the year 2020 in which crimes were counted.

2020 Annual Security and Fire Safety Report

Information for the 2021-2022 Academic Year

NORTHWEST DENVER CAMPUS

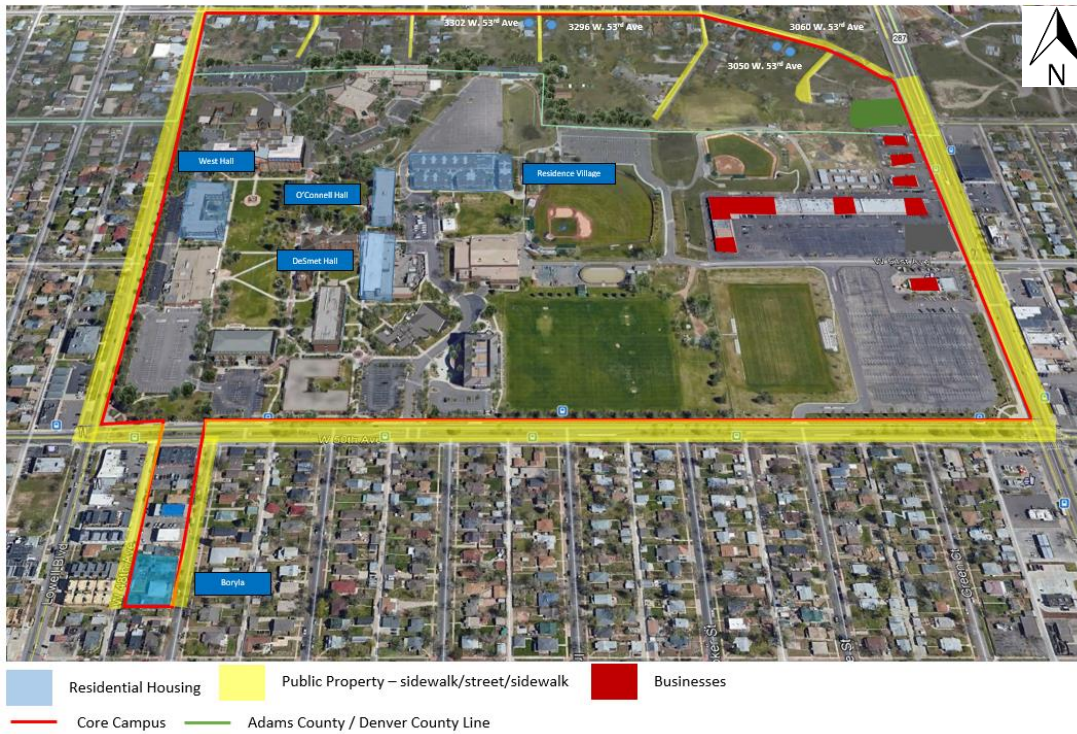

CRIMINAL OFFENSES

| 2020 Criminal Offenses | On Campus | | On Campus (Total) | Non Campus | Public Property |
|--------------------------------|-----------------|-----------|-------------------|------------|-----------------|
| | Student Housing | On Campus | | | |
| CRIMINAL HOMICIDE | | | | | |
| MURDER/NONNEGLIGENT | 0 | 0 | 0 | 0 | 0 |
| MANSLAUGHTER | 0 | 0 | 0 | 0 | 0 |
| MANSLAUGHTER BY NEGLIGENCE | 0 | 0 | 0 | 0 | 0 |
| SEX OFFENSES | | | | | |
| FONDLING | 0 | 0 | 0 | 0 | 0 |
| INCEST | 0 | 0 | 0 | 0 | 0 |
| RAPE | 3 | 0 | 3 | 0 | 0 |
| STATUTORY RAPE | 0 | 0 | 0 | 0 | 0 |
| ROBBERY | 0 | 0 | 0 | 0 | 0 |
| AGGRAVATED ASSAULT | 0 | 1 | 1 | 0 | 4 |
| BURGLARY | 2 | 1 | 3 | 0 | 0 |
| MOTOR VEHICLE THEFT | 0 | 4 | 4 | 0 | 0 |
| ARSON | 1 | 0 | 1 | 0 | 1 |
| UNFOUNDED CRIMES TOTAL: | 0 | 0 | 0 | 0 | 0 |

2020 Annual Security and Fire Safety Report

Information for the 2021-2022 Academic Year

| 2019 Criminal Offenses | On Campus | | On Campus (Total) | Non Campus | Public Property |
|--------------------------------|-----------------|-----------|-------------------|------------|-----------------|
| | Student Housing | On Campus | | | |
| CRIMINAL HOMICIDE | | | | | |
| MURDER/NONNEGLIGENT | 0 | 0 | 0 | 0 | 0 |
| MANSLAUGHTER | | | | | |
| MANSLAUGHTER BY NEGLIGENCE | 0 | 0 | 0 | 0 | 0 |
| SEX OFFENSES | | | | | |
| FONDLING | 1 | 1 | 2 | 5 | 0 |
| INCEST | 0 | 0 | 0 | 0 | 0 |
| RAPE | 1 | 1 | 2 | 0 | 0 |
| STATUTORY RAPE | 0 | 0 | 0 | 0 | 0 |
| ROBBERY | 0 | 0 | 0 | 0 | 0 |
| AGGRAVATED ASSAULT | 0 | 2 | 2 | 0 | 1 |
| BURGLARY | 2 | 7 | 9 | 0 | 0 |
| MOTOR VEHICLE THEFT | 0 | 8 | 8 | 0 | 0 |
| ARSON | 0 | 0 | 0 | 0 | 0 |
| UNFOUNDED CRIMES TOTAL: | 0 | 0 | 0 | 0 | 0 |

| 2018 Criminal Offenses | On Campus | | On Campus (Total) | Non Campus | Public Property |
|--------------------------------|-----------------|-----------|-------------------|------------|-----------------|
| | Student Housing | On Campus | | | |
| CRIMINAL HOMICIDE | | | | | |
| MURDER/NONNEGLIGENT | 0 | 0 | 0 | 0 | 0 |
| MANSLAUGHTER | | | | | |
| NEGLIGENT MANSLAUGHTER | 0 | 0 | 0 | 0 | 0 |
| SEX OFFENSES | | | | | |
| FONDLING | 0 | 1 | 1 | 1 | 0 |
| INCEST | 0 | 0 | 0 | 0 | 0 |
| RAPE | 2 | 0 | 2 | 0 | 0 |
| STATUTORY RAPE | 0 | 0 | 0 | 0 | 0 |
| ROBBERY | 0 | 1 | 1 | 0 | 0 |
| AGGRAVATED ASSAULT | 1 | 1 | 2 | 0 | 0 |
| BURGLARY | 6 | 12 | 18 | 0 | 0 |
| MOTOR VEHICLE THEFT | 0 | 3 | 3 | 0 | 1 |
| ARSON | 0 | 1 | 1 | 0 | 0 |
| UNFOUNDED CRIMES TOTAL: | 0 | 0 | 0 | 0 | 0 |

2020 Annual Security and Fire Safety Report

Information for the 2021-2022 Academic Year

ARREST AND JUDICIAL REFERRALS

WEAPONS | DRUGS | ALCOHOL

| 2020 Arrest and Judicial Referrals | On Campus | | On Campus (Total) | Non Campus | Public Property |
|------------------------------------|-----------------|-----------|-------------------|------------|-----------------|
| | Student Housing | On Campus | | | |
| ARRESTS | | | | | |
| LIQUOR LAW VIOLATIONS | 0 | 1 | 1 | 0 | 0 |
| DRUG LAW VIOLATIONS | 0 | 0 | 0 | 0 | 5 |
| WEAPON LAW VIOLATIONS | 0 | 0 | 0 | 0 | 0 |
| JUDICIAL REFERRALS | | | | | |
| LIQUOR LAW VIOLATIONS | 76 | 5 | 81 | 0 | 0 |
| DRUG LAW VIOLATIONS | 40 | 1 | 41 | 0 | 0 |
| WEAPON LAW VIOLATIONS | 0 | 0 | 0 | 0 | 0 |
| UNFOUNDED CRIMES TOTAL: | 0 | 0 | 0 | 0 | 0 |

| 2019 Arrest and Judicial Referrals | On Campus | | On Campus (Total) | Non Campus | Public Property |
|------------------------------------|-----------------|-----------|-------------------|------------|-----------------|
| | Student Housing | On Campus | | | |
| ARRESTS | | | | | |
| LIQUOR LAW VIOLATIONS | 4 | 0 | 4 | 0 | 0 |
| DRUG LAW VIOLATIONS | 0 | 2 | 2 | 0 | 4 |
| WEAPON LAW VIOLATIONS | 0 | 2 | 2 | 0 | 1 |
| JUDICIAL REFERRALS | | | | | |
| LIQUOR LAW VIOLATIONS | 34 | 3 | 37 | 1 | 1 |
| DRUG LAW VIOLATIONS | 28 | 2 | 30 | 5 | 0 |
| WEAPON LAW VIOLATIONS | 0 | 1 | 1 | 0 | 0 |
| UNFOUNDED CRIMES TOTAL: | 0 | 0 | 0 | 0 | 0 |

| 2018 Arrest and Judicial Referrals | On Campus | | On Campus (Total) | Non Campus | Public Property |
|------------------------------------|-----------------|----------------|-------------------|------------|-----------------|
| | Student Housing | Other Property | | | |
| ARRESTS | | | | | |
| LIQUOR LAW VIOLATIONS | 0 | 0 | 0 | 0 | 0 |
| DRUG LAW VIOLATIONS | 0 | 1 | 1 | 0 | 3 |
| WEAPON LAW VIOLATIONS | 0 | 0 | 0 | 0 | 0 |
| JUDICIAL REFERRALS | | | | | |
| LIQUOR LAW VIOLATIONS | 41 | 1 | 42 | 0 | 0 |
| DRUG LAW VIOLATIONS | 23 | 2 | 25 | 0 | 0 |
| WEAPON LAW VIOLATIONS | 0 | 0 | 0 | 0 | 0 |
| UNFOUNDED CRIMES TOTAL: | 0 | 0 | 0 | 0 | 0 |

2020 Annual Security and Fire Safety Report

Information for the 2021-2022 Academic Year

VIOLENCE AGAINST WOMEN ACT

| 2020 VAWA | On Campus | | On Campus (Total) | Non Campus | Public Property |
|--------------------------------|-----------------|-----------|-------------------|------------|-----------------|
| | Student Housing | On Campus | | | |
| VAWA CRIMES | | | | | |
| DATING VIOLENCE | 0 | 1 | 1 | 0 | 0 |
| DOMESTIC VIOLENCE | 0 | 0 | 0 | 0 | 0 |
| STALKING | 1 | 2 | 3 | 0 | 0 |
| UNFOUNDED CRIMES TOTAL: | 0 | 0 | 0 | 0 | 0 |

| 2019 VAWA | On Campus | | On Campus (Total) | Non Campus | Public Property |
|--------------------------------|-----------------|-----------|-------------------|------------|-----------------|
| | Student Housing | On Campus | | | |
| VAWA CRIMES | | | | | |
| DATING VIOLENCE | 0 | 1 | 1 | 0 | 0 |
| DOMESTIC VIOLENCE | 0 | 0 | 0 | 0 | 0 |
| STALKING | 4 | 12 | 16 | 0 | 0 |
| UNFOUNDED CRIMES TOTAL: | 0 | 0 | 0 | 0 | 0 |

| 2018 VAWA | On Campus | | On Campus (Total) | Non Campus | Public Property |
|--------------------------------|-----------------|-----------|-------------------|------------|-----------------|
| | Student Housing | On Campus | | | |
| VAWA CRIMES | | | | | |
| DATING VIOLENCE | 2 | 0 | 2 | 0 | 0 |
| DOMESTIC VIOLENCE | 0 | 0 | 0 | 0 | 0 |
| STALKING | 4 | 3 | 7 | 0 | 0 |
| UNFOUNDED CRIMES TOTAL: | 0 | 0 | 0 | 0 | 0 |

2020 Annual Security and Fire Safety Report

Information for the 2021-2022 Academic Year

HATE CRIMES

2020

On Campus

- One count of Hate Crime-Intimidation based on Race.
- One count of Hate Crime-Intimidation based on Sexual Orientation.

Residential Facilities

- One count of Hate Crime-Intimidation based on Race.
- One count of Hate Crime-Intimidation based on Sexual Orientation.

Non-campus

- There were no reported Hate Crimes.

Public Property

- There were no reported Hate Crimes.

2019

On Campus

- One count of Hate Crime-Intimidation based on Ethnicity.

Residential Facilities

- There were no reported Hate Crimes.

Non-campus

- There were no reported Hate Crimes.

Public property

- There were no reported Hate Crimes.

2018

On Campus

- Four counts of Hate Crime-Intimidation based on Race.
- One count of Hate Crime-Destruction, Damage or Vandalism of Property based on Race.
- One count of Hate Crime-Intimidation based on Religion.
- One count of Hate Crime -Intimidation based on National Origin.

Residential Facilities

- Two counts of Hate Crime-Intimidation based on Race.
- One count of Hate Crime-Destruction, Damage or Vandalism of Property based on Race.
- One count of Hate Crime-Intimidation based on National Origin.

2020 Annual Security and Fire Safety Report

Information for the 2021-2022 Academic Year

Non-campus Property

- There were no reported Hate Crimes.

Public Property

- There were no reported Hate Crimes.

2020 Annual Security and Fire Safety Report

Information for the 2021-2022 Academic Year

COLORADO SPRINGS CAMPUS

(no residential housing or non-campus locations)

Note: The Colorado Springs campus closed in December 2020. Crime statistics for this property will no longer be listed on subsequent Annual Security Reports.

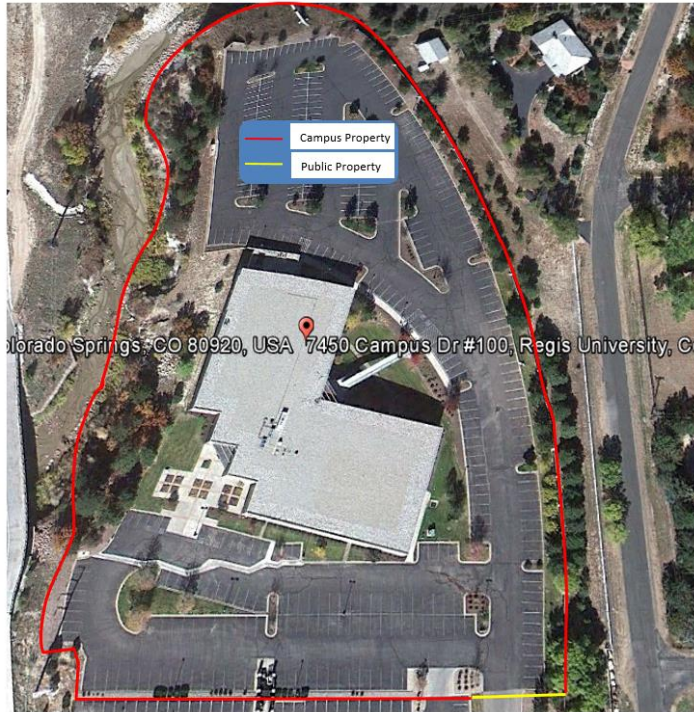

Criminal Offenses

| 2020 | Criminal Offenses | On Campus | Public Property |
|--------------------------|-------------------------------|-----------|-----------------|
| CRIMINAL HOMICIDE | | | |
| | MURDER/NONNEGLIGENT | | |
| | MANSLAUGHTER | 0 | 0 |
| | NEGLIGENT MANSLAUGHTER | 0 | 0 |
| SEX OFFENSES | | | |
| | FONDLING | 0 | 0 |
| | INCEST | 0 | 0 |
| | RAPE | 0 | 0 |
| | STATUTORY RAPE | 0 | 0 |
| | | 0 | 0 |
| | ROBBERY | 0 | 0 |
| | AGGRAVATED ASSAULT | 0 | 0 |
| | BURGLARY | 0 | 0 |
| | MOTOR VEHICLE THEFT | 0 | 0 |
| | ARSON | 0 | 0 |
| | UNFOUNDED CRIMES TOTAL | 0 | 0 |

2020 Annual Security and Fire Safety Report

Information for the 2021-2022 Academic Year

| 2019 | Criminal Offenses | On Campus | Public Property |
|--------------------------------|----------------------------------|-----------|-----------------|
| CRIMINAL HOMICIDE | | | |
| | MURDER/NONNEGLIGENT MANSLAUGHTER | 0 | 0 |
| | NEGLIGENT MANSLAUGHTER | 0 | 0 |
| SEX OFFENSES | | | |
| | FONDLING | 0 | 0 |
| | INCEST | 0 | 0 |
| | RAPE | 0 | 0 |
| | STATUTORY RAPE | 0 | 0 |
| | ROBBERY | 0 | 0 |
| | AGGRAVATED ASSAULT | 0 | 0 |
| | BURGLARY | 0 | 0 |
| | MOTOR VEHICLE THEFT | 0 | 0 |
| | ARSON | 0 | 0 |
| UNFOUNDED CRIMES TOTAL: | | 0 | 0 |

| 2018 | Criminal Offenses | On Campus | Public Property |
|-------------------------------|----------------------------------|-----------|-----------------|
| CRIMINAL HOMICIDE | | | |
| | MURDER/NONNEGLIGENT MANSLAUGHTER | 0 | 0 |
| | NEGLIGENT MANSLAUGHTER | 0 | 0 |
| SEX OFFENSES | | | |
| | FONDLING | 0 | 0 |
| | INCEST | 0 | 0 |
| | RAPE | 0 | 0 |
| | STATUTORY RAPE | 0 | 0 |
| | ROBBERY | 0 | 0 |
| | AGGRAVATED ASSAULT | 0 | 0 |
| | BURGLARY | 0 | 0 |
| | MOTOR VEHICLE THEFT | 0 | 0 |
| | ARSON | 0 | 0 |
| UNFOUNDED CRIMES TOTAL | | 0 | 0 |

2020 Annual Security and Fire Safety Report

Information for the 2021-2022 Academic Year

ARRESTS AND JUDICIAL REFERRAL

Weapons | Drugs | Alcohol

| 2020 | Arrest and Judicial Referrals | On Campus | Public Property |
|-------------------------------|-------------------------------|-----------|-----------------|
| ARRESTS | | | |
| | LIQUOR LAW VIOLATIONS | 0 | 0 |
| | DRUG LAW VIOLATIONS | 0 | 0 |
| | WEAPON LAW VIOLATIONS | 0 | 0 |
| JUDICIAL REFERRALS | | | |
| | LIQUOR LAW VIOLATIONS | 0 | 0 |
| | DRUG LAW VIOLATIONS | 0 | 0 |
| | WEAPON LAW VIOLATIONS | 0 | 0 |
| UNFOUNDED CRIMES TOTAL | | 0 | 0 |

| 2019 | Arrest and Judicial Referrals | On Campus | Public Property |
|-------------------------------|-------------------------------|-----------|-----------------|
| ARRESTS | | | |
| | LIQUOR LAW VIOLATIONS | 0 | 0 |
| | DRUG LAW VIOLATIONS | 0 | 0 |
| | WEAPON LAW VIOLATIONS | 0 | 0 |
| JUDICIAL REFERRALS | | | |
| | LIQUOR LAW VIOLATIONS | 0 | 0 |
| | DRUG LAW VIOLATIONS | 0 | 0 |
| | WEAPON LAW VIOLATIONS | 0 | 0 |
| UNFOUNDED CRIMES TOTAL | | 0 | 0 |

| 2018 | Arrest and Judicial Referrals | On Campus | Public Property |
|-------------------------------|-------------------------------|-----------|-----------------|
| ARRESTS | | | |
| | LIQUOR LAW VIOLATIONS | 0 | 0 |
| | DRUG LAW VIOLATIONS | 0 | 0 |
| | WEAPON LAW VIOLATIONS | 0 | 0 |
| JUDICIAL REFERRALS | | | |
| | LIQUOR LAW VIOLATIONS | 0 | 0 |
| | DRUG LAW VIOLATIONS | 0 | 0 |
| | WEAPON LAW VIOLATIONS | 0 | 0 |
| UNFOUNDED CRIMES TOTAL | | 0 | 0 |

2020 Annual Security and Fire Safety Report

Information for the 2021-2022 Academic Year

VIOLENCE AGAINST WOMEN ACT

| 2020 | VAWA | On Campus | Public Property |
|-------------------------------|-------------------|-----------|-----------------|
| VAWA CRIMES | | | |
| | DATING VIOLENCE | 0 | 0 |
| | DOMESTIC VIOLENCE | 0 | 0 |
| | STALKING | 0 | 0 |
| UNFOUNDED CRIMES TOTAL | | 0 | 0 |

| 2019 | VAWA | On Campus | Public Property |
|-------------------------------|-------------------|-----------|-----------------|
| VAWA CRIMES | | | |
| | DATING VIOLENCE | 0 | 0 |
| | DOMESTIC VIOLENCE | 0 | 0 |
| | STALKING | 0 | 0 |
| UNFOUNDED CRIMES TOTAL | | 0 | 0 |

| 2018 | VAWA | On Campus | Public Property |
|-------------------------------|-------------------|-----------|-----------------|
| VAWA CRIMES | | | |
| | DATING VIOLENCE | 0 | 0 |
| | DOMESTIC VIOLENCE | 0 | 0 |
| | STALKING | 0 | 0 |
| UNFOUNDED CRIMES TOTAL | | 0 | 0 |

HATE CRIMES

2020: There were no reported Hate Crimes

2019: There were no reported Hate Crimes

2018: There were no reported Hate Crimes

2020 Annual Security and Fire Safety Report

Information for the 2021-2022 Academic Year

DENVER TECH CAMPUS

(no residential facilities or non-campus locations)



CRIMINAL OFFENSES

| 2020 | Criminal Offenses | On Campus | Public Property |
|--------------------------|----------------------------------|-----------|-----------------|
| CRIMINAL HOMICIDE | | | |
| | MURDER/NONNEGLIGENT MANSLAUGHTER | 0 | 0 |
| | NEGLIGENT MANSLAUGHTER | 0 | 0 |
| SEX OFFENSES | | | |
| | FONDLING | 0 | 0 |
| | INCEST | 0 | 0 |
| | RAPE | 0 | 0 |
| | STATUTORY RAPE | 0 | 0 |
| | ROBBERY | 0 | 0 |
| | AGGRAVATED ASSAULT | 0 | 0 |
| | BURGLARY | 0 | 0 |
| | MOTOR VEHICLE THEFT | 0 | 0 |
| | ARSON | 0 | 0 |
| | UNFOUNDED CRIMES TOTAL | 0 | 0 |

2020 Annual Security and Fire Safety Report

Information for the 2021-2022 Academic Year

| 2019 | Criminal Offenses | On Campus | Public Property |
|--------------------------|-------------------------------|-----------|-----------------|
| CRIMINAL HOMICIDE | | | |
| | MURDER/NONNEGLIGENT | 0 | 0 |
| | MANSLAUGHTER | | |
| | NEGLIGENT MANSLAUGHTER | 0 | 0 |
| SEX OFFENSES | | | |
| | FONDLING | 0 | 0 |
| | INCEST | 0 | 0 |
| | RAPE | 0 | 0 |
| | STATUTORY RAPE | 0 | 0 |
| | ROBBERY | 0 | 0 |
| | AGGRAVATED ASSAULT | 0 | 0 |
| | BURGLARY | 0 | 0 |
| | MOTOR VEHICLE THEFT | 0 | 0 |
| | ARSON | 0 | 0 |
| | UNFOUNDED CRIMES TOTAL | 0 | 0 |

| 2018 | Criminal Offenses | On Campus | Public Property |
|--------------------------|-------------------------------|-----------|-----------------|
| CRIMINAL HOMICIDE | | | |
| | MURDER/NONNEGLIGENT | 0 | 0 |
| | MANSLAUGHTER | | |
| | NEGLIGENT MANSLAUGHTER | 0 | 0 |
| SEX OFFENSES | | | |
| | FONDLING | 0 | 0 |
| | INCEST | 0 | 0 |
| | RAPE | 0 | 0 |
| | STATUTORY RAPE | 0 | 0 |
| | ROBBERY | 0 | 0 |
| | AGGRAVATED ASSAULT | 0 | 0 |
| | BURGLARY | 0 | 0 |
| | MOTOR VEHICLE THEFT | 0 | 0 |
| | ARSON | 0 | 0 |
| | UNFOUNDED CRIMES TOTAL | 0 | 0 |

2020 Annual Security and Fire Safety Report

Information for the 2021-2022 Academic Year

ARRESTS AND JUDICIAL REFERRAL

WEAPONS | DRUGS | ALCOHOL

| 2020 | Arrest and Judicial Referrals | On Campus | Public Property |
|---------------------------|-------------------------------|-----------|-----------------|
| ARRESTS | | | |
| | LIQUOR LAW VIOLATIONS | 0 | 0 |
| | DRUG LAW VIOLATIONS | 0 | 0 |
| | WEAPON LAW VIOLATIONS | 0 | 0 |
| JUDICIAL REFERRALS | | | |
| | LIQUOR LAW VIOLATIONS | 0 | 0 |
| | DRUG LAW VIOLATIONS | 0 | 0 |
| | WEAPON LAW VIOLATIONS | 0 | 0 |
| UNFOUNDED CRIMES TOTAL | | 0 | 0 |

| 2019 | Arrest and Judicial Referrals | On Campus | Public Property |
|---------------------------|-------------------------------|-----------|-----------------|
| ARRESTS | | | |
| | LIQUOR LAW VIOLATIONS | 0 | 0 |
| | DRUG LAW VIOLATIONS | 0 | 0 |
| | WEAPON LAW VIOLATIONS | 0 | 0 |
| JUDICIAL REFERRALS | | | |
| | LIQUOR LAW VIOLATIONS | 0 | 0 |
| | DRUG LAW VIOLATIONS | 0 | 0 |
| | WEAPON LAW VIOLATIONS | 0 | 0 |
| UNFOUNDED CRIMES TOTAL | | 0 | 0 |

| 2018 | Arrest and Judicial Referrals | On Campus | Public Property |
|---------------------------|-------------------------------|-----------|-----------------|
| ARRESTS | | | |
| | LIQUOR LAW VIOLATIONS | 0 | 0 |
| | DRUG LAW VIOLATIONS | 0 | 0 |
| | WEAPON LAW VIOLATIONS | 0 | 0 |
| JUDICIAL REFERRALS | | | |
| | LIQUOR LAW VIOLATIONS | 0 | 0 |
| | DRUG LAW VIOLATIONS | 0 | 0 |
| | WEAPON LAW VIOLATIONS | 0 | 0 |
| UNFOUNDED CRIMES TOTAL | | 0 | 0 |

2020 Annual Security and Fire Safety Report

Information for the 2021-2022 Academic Year

VIOLENCE AGAINST WOMEN ACT

| 2020 | VAWA | On Campus | Public Property |
|-------------------------------|------|-----------|-----------------|
| VAWA CRIMES | | | |
| DATING VIOLENCE | | 0 | 0 |
| DOMESTIC VIOLENCE | | 0 | 0 |
| STALKING | | 0 | 0 |
| UNFOUNDED CRIME TOTALS | | 0 | 0 |

| 2019 | VAWA | On Campus | Public Property |
|-------------------------------|------|-----------|-----------------|
| VAWA CRIMES | | | |
| DATING VIOLENCE | | 0 | 0 |
| DOMESTIC VIOLENCE | | 0 | 0 |
| STALKING | | 0 | 0 |
| UNFOUNDED CRIME TOTALS | | 0 | 0 |

| 2018 | VAWA | On Campus | Public Property |
|-------------------------------|------|-----------|-----------------|
| VAWA CRIMES | | | |
| DATING VIOLENCE | | 0 | 0 |
| DOMESTIC VIOLENCE | | 0 | 0 |
| STALKING | | 0 | 0 |
| UNFOUNDED CRIME TOTALS | | 0 | 0 |

HATE CRIMES

2020: There were no reported Hate Crimes.

2019: There were no reported Hate Crimes.

2018: There were no reported Hate Crimes.

2020 Annual Security and Fire Safety Report

Information for the 2021-2022 Academic Year

THORNTON CAMPUS

(no residential housing or non-campus locations)



CRIMINAL OFFENSES

| 2020 | Criminal Offenses | On Campus | Public Property |
|--------------------------|-------------------------------|-----------|-----------------|
| CRIMINAL HOMICIDE | | | |
| | MURDER/NONNEGLIGENT | | |
| | MANSLAUGHTER | 0 | 0 |
| | NEGLIGENT MANSLAUGHTER | 0 | 0 |
| SEX OFFENSES | | | |
| | FONDLING | 0 | 0 |
| | INCEST | 0 | 0 |
| | RAPE | 0 | 0 |
| | STATUTORY RAPE | 0 | 0 |
| | ROBBERY | 0 | 0 |
| | AGGRAVATED ASSAULT | 0 | 0 |
| | BURGLARY | 0 | 0 |
| | MOTOR VEHICLE THEFT | 0 | 0 |
| | ARSON | 0 | 0 |
| | UNFOUNDED CRIMES TOTAL | 0 | 0 |

2020 Annual Security and Fire Safety Report

Information for the 2021-2022 Academic Year

| 2019 | Criminal Offenses | On Campus | Public Property |
|--------------------------|----------------------------------|-----------|-----------------|
| CRIMINAL HOMICIDE | | | |
| | MURDER/NONNEGLIGENT MANSLAUGHTER | 0 | 0 |
| | NEGLIGENT MANSLAUGHTER | 0 | 0 |
| SEX OFFENSES | | | |
| | FONDLING | 0 | 0 |
| | INCEST | 0 | 0 |
| | RAPE | 0 | 0 |
| | STATUTORY RAPE | 0 | 0 |
| | ROBBERY | 0 | 0 |
| | AGGRAVATED ASSAULT | 0 | 0 |
| | BURGLARY | 0 | 0 |
| | MOTOR VEHICLE THEFT | 0 | 0 |
| | ARSON | 0 | 0 |
| | UNFOUNDED CRIMES TOTAL | 0 | 0 |

| 2018 | Criminal Offenses | On Campus | Public Property |
|--------------------------|----------------------------------|-----------|-----------------|
| CRIMINAL HOMICIDE | | | |
| | MURDER/NONNEGLIGENT MANSLAUGHTER | 0 | 0 |
| | NEGLIGENT MANSLAUGHTER | 0 | 0 |
| SEX OFFENSES | | | |
| | FONDLING | 0 | 0 |
| | INCEST | 0 | 0 |
| | RAPE | 0 | 0 |
| | STATUTORY RAPE | 0 | 0 |
| | ROBBERY | 0 | 0 |
| | AGGRAVATED ASSAULT | 0 | 0 |
| | BURGLARY | 0 | 0 |
| | MOTOR VEHICLE THEFT | 0 | 0 |
| | ARSON | 0 | 0 |
| | UNFOUNDED CRIMES TOTAL | 0 | 0 |

2020 Annual Security and Fire Safety Report

Information for the 2021-2022 Academic Year

ARRESTS AND JUDICIAL REFERRALS

WEAPONS | DRUGS | ALCOHOL

| 2020 | Arrest and Judicial Referrals | On Campus | Public Property |
|---------------------------|-------------------------------|-----------|-----------------|
| ARRESTS | | | |
| LIQUOR LAW VIOLATIONS | | 0 | 0 |
| DRUG LAW VIOLATIONS | | 0 | 0 |
| WEAPON LAW VIOLATIONS | | 0 | 0 |
| JUDICIAL REFERRALS | | | |
| LIQUOR LAW VIOLATIONS | | 0 | 0 |
| DRUG LAW VIOLATIONS | | 0 | 0 |
| WEAPON LAW VIOLATIONS | | 0 | 0 |
| UNFOUNDED CRIMES TOTAL | | 0 | 0 |

| 2019 | Arrest and Judicial Referrals | On Campus | Public Property |
|---------------------------|-------------------------------|-----------|-----------------|
| ARRESTS | | | |
| LIQUOR LAW VIOLATIONS | | 0 | 0 |
| DRUG LAW VIOLATIONS | | 0 | 0 |
| WEAPON LAW VIOLATIONS | | 0 | 0 |
| JUDICIAL REFERRALS | | | |
| LIQUOR LAW VIOLATIONS | | 0 | 0 |
| DRUG LAW VIOLATIONS | | 0 | 0 |
| WEAPON LAW VIOLATIONS | | 0 | 0 |
| UNFOUNDED CRIMES TOTAL | | 0 | 0 |

| 2018 | Arrest and Judicial Referrals | On Campus | Public Property |
|---------------------------|-------------------------------|-----------|-----------------|
| ARRESTS | | | |
| LIQUOR LAW VIOLATIONS | | 0 | 0 |
| DRUG LAW VIOLATIONS | | 0 | 0 |
| WEAPON LAW VIOLATIONS | | 0 | 0 |
| JUDICIAL REFERRALS | | | |
| LIQUOR LAW VIOLATIONS | | 0 | 0 |
| DRUG LAW VIOLATIONS | | 0 | 0 |
| WEAPON LAW VIOLATIONS | | 0 | 0 |
| UNFOUNDED CRIMES TOTAL | | 0 | 0 |

2020 Annual Security and Fire Safety Report

Information for the 2021-2022 Academic Year

VIOLENCE AGAINST WOMAN ACT

| 2020 | VAWA | On Campus | Public Property |
|-------------------------------|------|-----------|-----------------|
| VAWA CRIMES | | 0 | 0 |
| DATING VIOLENCE | | 0 | 0 |
| DOMESTIC VIOLENCE | | 0 | 0 |
| STALKING | | 0 | 0 |
| UNFOUNDED CRIME TOTALS | | 0 | 0 |

| 2019 | VAWA | On Campus | Public Property |
|-------------------------------|------|-----------|-----------------|
| VAWA CRIMES | | | |
| DATING VIOLENCE | | 0 | 0 |
| DOMESTIC VIOLENCE | | 0 | 0 |
| STALKING | | 1 | 0 |
| UNFOUNDED CRIME TOTALS | | 0 | 0 |

| 2018 | VAWA | On Campus | Public Property |
|-------------------------------|------|-----------|-----------------|
| VAWA CRIMES | | | |
| DATING VIOLENCE | | 0 | 0 |
| DOMESTIC VIOLENCE | | 0 | 0 |
| STALKING | | 0 | 0 |
| UNFOUNDED CRIME TOTALS | | 0 | 0 |

HATE CRIMES

2020: There were no reported Hate Crimes.

2019: There were no reported Hate Crimes.

2018: There were no reported Hate Crimes.

2020 Annual Security and Fire Safety Report

Information for the 2021-2022 Academic Year

FIRE SAFETY REPORT

FIRE SAFETY STATEMENT

Regis University publishes this Fire Safety Report as part of its annual *Clery Act* compliance. This report contains information regarding the fire safety practices and standards for Regis University that includes statistics pertaining to Residential Housing concerning the number of fires, the cause of each fire, the number of injuries, and the value of the property damage caused by a fire. This report is available in the Campus Safety Office and a copy may be obtained by making a request to the Department of Campus Safety (303) 458-4122 or at safety@regis.edu.

A fire is defined as any instance of open flame or other burning in a place not intended to contain the burning or in an uncontrolled manner. If a fire occurs in a Regis University building, community members should immediately call 911 (to report the fire. Subsequent calls are to be to the Department of Campus Safety at (303) 458-4122 (4122 on a campus phone), community members are helpful when they report fires that have been extinguished for the purposes of including those fires in the fire statistics.

Regis University maintains compliance of the fire and life-safety standards in all buildings in accordance with the National Fire Protection Association (NFPA) 72 regulations. The compliance involves annual inspections of all fire detection systems (smoke detectors, heat sensors, horn strobe devices, etc.) and fire protection systems (sprinkler systems, fire extinguishers, kitchen hood systems, etc.). In addition to fire inspections, emergency evacuation drills are conducted with sufficient frequency to familiarize occupants with fire drill procedures.

The University completed unannounced fire drill evacuation exercises from September 22, 2020 to September 24, 2020 between 8:30 am to 3:00 pm to ensure that all facilities located on the Northwest Denver Campus conducted a fire drill. Additional unscheduled evacuations were conducted in each facility throughout the year due to fire alarms in the facilities.

Due to Covid-19, Residence Halls had limited occupancy during the 2020 academic year. Fire safety systems testing still occurred. The full procedures that students and staff should follow in case of a fire are listed in this report.

Fire Evacuation evaluation:

During annual fire drills the inspection team evaluates how occupants evacuate buildings following the evacuation procedures identified below.

REGIS 2020 FIRE DRILLS OBJECTIVES

Fire drill objectives are determined with the input of Physical Plant and Campus Safety. The objectives in 2020 were:

1. Evaluate effectiveness of evacuation procedures and determine necessary changes or adjustments to procedures to improve performance.
2. Determine whether students/faculty/staff understand the proper assembly areas for each designated building.

2020 Annual Security and Fire Safety Report

Information for the 2021-2022 Academic Year

3. Timely evacuation of all buildings. Times equal to or better than the previous year were the goal.
4. Test fire alarm systems and evaluate audible alarms throughout each facility to ensure all occupants can hear and/or see the alarm indicators throughout the building.

The objectives were met in 2020.

REGIS FIRE REPORT AND LOG

The University had one fire in a Residential Building in 2020. This fire was determined to be an arson fire by University Officials.

PLANS FOR FUTURE IMPROVEMENTS TO FIRE SAFETY

The University follows National Fire Protection Association (NFPA) guidelines in its use, maintenance and inspection of fire systems. The University's future plans for improvement to fire safety include the installation of updated fire suppression systems in West Hall and updating the fire alarm system in the Field House. An upgrade to the fire alarm system in DeSmet Hall was completed in August 2020.

FIRE DRILLS

To ensure that students living in on-campus housing facilities are properly prepared to evacuate the building in the event of an emergency, Regis University conducts one routine fire drill in each building annually, with additional drills taking place during false alarms. Fire drills are conducted without prior notice and building occupants are evaluated on their performance in the course of these drills.

FIRE SAFETY EDUCATION

Prior to each Fall semester, all Residence Life housing managers are provided education and training from the EHSO and City Fire Tech Services Division on the proper procedure for handling fire alarms, drills, evacuation assembly and the use of portable fire extinguishers. Physical Plant personnel receive practical fire extinguisher training and practice every other year.

Regis University's policies regarding fire safety education and training programs are provided to students, faculty, and staff. Regis University conducts annual fire safety education training for designated Emergency Coordinators from each department who then disseminate the information covered to their respective departments. Resident Assistants are also given fire safety training, which they disseminate to the residents in their residence halls.

PROCEDURES STUDENTS AND EMPLOYEES SHOULD FOLLOW IN CASE OF FIRE

1. If you discover or suspect a fire immediately evacuate the building using the nearest available exit. Do not attempt to fight a fire unless you have been trained to do so. Sound the building fire alarm by activating the nearest pull station and/or as you evacuate the building by the nearest exit, verbally sounding the alarm and knocking on

2020 Annual Security and Fire Safety Report

Information for the 2021-2022 Academic Year

doors. If the alarm fails to operate, warn other occupants to evacuate the building by shouting the warning.

2. Once outside of the building, report to the designated assembly areas as marked on the building evacuation map near the exits of the buildings.
3. Students with mobility issues are to report to the Designated Area of Rescue in the facility. Students with mobility impairments are requested to stay in these areas until help arrives.
4. If safe to do so, on the way out, check on others who might have disabilities or other special needs and help them as much as is reasonable and safe. If you cannot assist those with special needs, advise a staff member, a firefighter, police officer or member of Campus Safety at the assembly area of their presence in the Area of Rescue.
5. Call the Campus Safety emergency number (303) 458-4122 from a mobile phone (or x 4122 from on campus phones) and provide as much information as possible about the alarm. Don't assume someone else has called or that the fire signal notified Campus Safety.
6. DO NOT re-enter the building for any reason until given clearance by Campus Safety personnel on the scene.
7. For safety and statistical purposes, all fires, whether active or extinguished, should be reported to Campus Safety.

EVACUATION PROCEDURES

If a fire or smoke detector alarm sounds, immediately vacate the building via the nearest stairwell and proceed to the designated evacuation area point or at least 300 feet outside the building until Campus Safety personnel or the Fire Department allows you to reenter. All occupants' full cooperation in any evacuation is required. Failure to evacuate the building in the event of an alarm sounding will result in disciplinary action.

PORTABLE ELECTRONIC DEVICES, SMOKING AND OPEN FLAME POLICIES

Due to fire hazards, there are several safety precautions in place for the residence halls and campus buildings.

Possession or use of the following items is prohibited:

- 1) Halogen Lamps
- 2) Incense
- 3) Candles
- 4) Candle Warmers or open flames of any type
- 5) Gasoline operated items, gasoline or other similar flammable materials

Additionally, the use of toaster ovens, crock-pots, and open heating elements is prohibited. "George Foreman" type grills and rice cookers are acceptable. Propane or charcoal grills are not

2020 Annual Security and Fire Safety Report

Information for the 2021-2022 Academic Year

allowed in the residence halls and may not be used within 25 feet of a building. Propane or other containers of gas may not be stored in any building or within 25 feet of any building. The use of surge protectors on all electronic equipment is encouraged. Smoking inside campus buildings is prohibited per the smoking policy.

SMOKING

Every employee has a right to work in an area free of environmental tobacco smoke. Smoking is prohibited in all University offices and buildings, including residence halls and food service areas, or within 25 feet of the buildings. Smoking is also prohibited in all University owned and operated vehicles and in outdoor group seating facilities, such as outdoor classes and organized events on campus. Individuals who wish to smoke may do so outdoors away from building entrances using receptacles provided for the disposal of cigarette remains. Improper disposal of smoking materials presents a fire hazard and will not be tolerated. Smokers may not subject non-smokers to environmental tobacco smoke. If a designated smoke-free area does not eliminate environmental tobacco smoke from the employee's work area the University will take steps to eliminate the environmental tobacco smoke. In any dispute concerning the smoking policy, the health of the non-smoker will take precedence.

2020 Annual Security and Fire Safety Report

Information for the 2021-2022 Academic Year

NORTH WEST DENVER CAMPUS RESIDENTIAL FIRE CONTROL AND FIRE SYSTEMS – BY BUILDING

| Facility | Fire Alarm Control Panel | Warning; Horns and Strobes | Heat Detectors | Smoke Detectors | Manual Pull Stations | Fire Extinguishers | Fire Sprinklers | CO Detectors | Fire Doors | Number of Evacuations (fire drills each calendar year) |
|---|--------------------------|----------------------------|----------------|-----------------|----------------------|--------------------|-----------------|--------------|------------|--|
| Boryla Apartments - 4923 King Street, Denver, CO. 80221 | X | X | X | X | X | X | X | X | X | 1 |
| DeSmet Hall 3333 Regis Blvd, Denver, CO. 80221 | X | X | X | X | X | X | X | X | X | 1 |
| O'Connell Hall 3333 Regis Blvd, Denver, CO. 80221 | X | X | X | X | X | X | X | X | X | 1 |
| West Hall 3333 Regis Blvd, Denver, CO. 80221 | X | X | X | X | X | X | X | X | X | 1 |
| Residence Village (Building 1) 3333 Regis Blvd, Denver, CO 80221 | X | X | X | X | X | X | X | X | X | 1 |
| Residence Village (Building 2) 3333 Regis Blvd, Denver, CO 80221 | X | X | X | X | X | X | X | X | X | 1 |
| Residence Village (Building 3) 3333 Regis Blvd, Denver, CO 80221 | X | X | X | X | X | X | X | X | X | 1 |
| Residence Village (Building 4) 3333 Regis Blvd, Denver, CO 80221 | X | X | X | X | X | X | X | X | X | 1 |
| Adams County Residential Houses | | | | | | | | | | |
| 3296 W. 53rd Ave. Denver, CO. 80221 | X | X | X | X | X | X | X | X | X | 0 |
| 3302 W. 53 rd Ave Denver, CO 80221 | X | X | X | X | X | X | X | X | X | 0 |
| 3050/3060 W. 53 rd Ave, Denver, CO 80221 | X | X | X | X | X | X | X | X | X | 0 |

2020 Annual Security and Fire Safety Report

Information for the 2021-2022 Academic Year

| Fire Statistics 2020 Residential Facilities | Total of Fires in Each Building | Cause of Fire | Number of Injuries That Required Treatment at a Medical Facility | Number of Deaths Related to the Fire | Value of Property Damage Caused by the Fire |
|---|------------------------------------|-------------------------------------|--|---|---|
| Boryla Apartments - 4923 King Street, Denver, CO. 80221 | 0 | 0 | 0 | 0 | 0 |
| DeSmet Hall - 3333 Regis Blvd, Denver, CO. | 0 | 0 | 0 | 0 | 0 |
| O'Connell Hall - 3333 Regis Blvd, Denver, CO. | 0 | 0 | 0 | 0 | 0 |
| West Hall - 3333 Regis Blvd, Denver, CO. | 0 | 0 | 0 | 0 | 0 |
| Residence Village (Building 1) - 3333 Regis Blvd, Denver, CO. | 0 | 0 | 0 | 0 | 0 |
| Residence Village (Building 2) - 3333 Regis Blvd, Denver, CO. | 0 | Intentional burning of a thermostat | 0 | 0 | \$100.00 to \$999.00 |
| Residence Village (Building 3) - 3333 Regis Blvd, Denver, CO. | 0 | 0 | 0 | 0 | 0 |
| Residence Village (Building 4) - 3333 Regis Blvd, Denver, CO | 0 | 0 | 0 | 0 | 0 |
| Adams County Residential Houses | | | | | |
| 3302 West 53rd Ave. - Denver, CO. 80221 | 0 | 0 | 0 | 0 | 0 |
| 3296 West 53rd Ave. - Denver, CO. 80221 | 0 | 0 | 0 | 0 | 0 |
| 3050/3060 W. 53 rd Ave - Denver, CO. 80221 | 0 | 0 | 0 | 0 | 0 |

2020 Annual Security and Fire Safety Report

Information for the 2021-2022 Academic Year

| Fire Statistics 2019 Residential Facilities | Total of Fires in Each Building | Cause of Fire | Number of Injuries That Required Treatment at a Medical Facility | Number of Deaths Related to the Fire | Value of Property Damage Caused by the Fire |
|---|------------------------------------|-----------------------------|--|---|--|
| Boryla Apartments - 4923 King Street, Denver, CO. 80221 | 0 | 0 | 0 | 0 | 0 |
| DeSmet Hall - 3333 Regis Blvd, Denver, CO. | 0 | 0 | 0 | 0 | 0 |
| O'Connell Hall - 3333 Regis Blvd, Denver, CO. | 0 | 0 | 0 | 0 | 0 |
| West Hall - 3333 Regis Blvd, Denver, CO. | 0 | 0 | 0 | 0 | 0 |
| Residence Village (Building 1) - 3333 Regis Blvd, Denver, CO. | 0 | 0 | 0 | 0 | 0 |
| Residence Village (Building 2) - 3333 Regis Blvd, Denver, CO. | 0 | 0 | 0 | 0 | 0 |
| Residence Village (Building 3) - 3333 Regis Blvd, Denver, CO. | 0 | Unintentional trashcan fire | 0 | 0 | \$1,000.00 To \$9,000.00 |
| Residence Village (Building 4) - 3333 Regis Blvd, Denver, CO | 0 | 0 | 0 | 0 | 0 |
| Adams County Residential Houses | | | | | |
| 3302 West 53rd Ave. - Denver, CO. 80221 | 0 | 0 | 0 | 0 | 0 |
| 3296 West 53rd Ave. - Denver, CO. 80221 | 0 | 0 | 0 | 0 | 0 |
| 3050/3060 W. 53 rd Ave - Denver, CO. 80221 | 0 | 0 | 0 | 0 | 0 |

2020 Annual Security and Fire Safety Report

Information for the 2021-2022 Academic Year

| Fire Statistics 2018 Residential Facilities | Total of Fires in Each Building | Cause of Fire | Number of Injuries That Required Treatment at a Medical Facility | Number of Deaths Related to the Fire | Value of Property Damage Caused by the Fire |
|---|------------------------------------|---------------|--|---|--|
| Boryla Apartments - 4923 King Street, Denver, CO. 80221 | 0 | 0 | 0 | 0 | 0 |
| DeSmet Hall - 3333 Regis Blvd, Denver, CO. | 0 | 0 | 0 | 0 | 0 |
| O'Connell Hall - 3333 Regis Blvd, Denver, CO. | 0 | 0 | 0 | 0 | 0 |
| West Hall - 3333 Regis Blvd, Denver, CO. | 0 | 0 | 0 | 0 | 0 |
| Residence Village (Building 1) - 3333 Regis Blvd, Denver, CO. | 0 | 0 | 0 | 0 | 0 |
| Residence Village (Building 2) - 3333 Regis Blvd, Denver, CO. | 0 | 0 | 0 | 0 | 0 |
| Residence Village (Building 3) - 3333 Regis Blvd, Denver, CO. | 0 | 0 | 0 | 0 | 0 |
| Residence Village (Building 4) - 3333 Regis Blvd, Denver, CO | 0 | 0 | 0 | 0 | 0 |
| Adams County Residential Houses | | | | | |
| 3302 West 53rd Ave. - Denver, CO. 80221 | 0 | 0 | 0 | 0 | 0 |
| 3296 West 53rd Ave. - Denver, CO. 80221 | 0 | 0 | 0 | 0 | 0 |
| 3050/3060 W. 53 rd Ave - Denver, CO. 80221 | 0 | 0 | 0 | 0 | 0 |

2020 Annual Security and Fire Safety Report

Information for the 2021-2022 Academic Year

DEFINITIONS

In compliance with the *Jeanne Clery Disclosure of Campus Security Policy and the Campus Crime Statistics Act and the Violence Against Women Act of 2013 (VAWA)*, the University provides the following definitions of Domestic Violence, Dating Violence, Sexual Assault, Stalking and Consent as defined by VAWA and Colorado law.

FEDERAL DEFINITIONS UNDER VAWA

Domestic Violence:

- i. A Felony or misdemeanor crime of violence committed
 - a. By a current or former spouse or intimate partner of the victim;
 - b. By a person with whom the victim shares a child in common;
 - c. By a person who is cohabitating with, or has cohabitated with, the victim as a spouse or intimate partner;
 - d. By a person similarly situated to a spouse of the victim under the domestic or family violence laws of the jurisdiction in which the crime of violence occurred; or
 - e. By any other person against an adult or youth victim who is protected from that person's acts under the domestic or family violence laws of the jurisdiction in which the crime of violence occurred.

Dating Violence:

Violence committed by a person who is or has been in a social relationship of a romantic or intimate nature with the victim:

- i. The existence of such a relationship shall be based on the reporting party's statement and with consideration of the length of the relationship, the type of relationship, and the frequency of interaction between the persons involved in the relationship.
- ii. For the purposes of this definition:
 - a. Dating Violence includes, but is not limited to, sexual or physical abuse or the threat of such abuse.
 - b. Dating violence does not include acts covered under the definition of domestic violence.

Sexual Assault:

An offense that meets the definition of rape, fondling, incest, or statutory rape as used in the FBI's Uniform Crime Reporting (UCR) program. Per the National Incident - Based Reporting System User Manual from the FBI UCR Program, A sex offense is "any sexual act directed against another person, without the consent of the victim, including instances where the victim is incapable of giving consent."

- Rape: The penetration, no matter how slight, of the vagina or anus with any body part or object, or oral penetration by a sex organ of another person, without the consent of the victim.

2020 Annual Security and Fire Safety Report

Information for the 2021-2022 Academic Year

- Fondling: The touching of the private parts of another person for the purpose of sexual gratification, without the consent of the victim, including instances where the victim is incapable of giving consent because of his/her age or because of his/her temporary or permanent mental incapacity.
- Incest: Sexual intercourse between persons who are related to each other within the degrees wherein marriage is prohibited by law.
- Statutory Rape: Sexual intercourse with a person who is under the statutory age of consent.

Stalking:

1. Engaging in a course of conduct directed at a specific person that would cause a reasonable person to:
 - a. Fear for the person's safety or the safety of others; or
 - b. Suffer substantial emotional distress.
2. For the purposes of this definition —
 - a. Course of conduct means two or more acts, including, but not limited to, acts which the stalker directly, indirectly, or through third parties, by any action, method, device, or means follows, monitors, observes, surveils, threatens, or communicates to or about, a person, or interferes with a person's property.
 - b. Reasonable person means a reasonable person under similar circumstances and with similar identities to the victim.
 - c. Substantial emotional distress means significant mental suffering or anguish that may, but does not necessarily, require medical or other professional treatment or counseling.

COLORADO STATE LAW DEFINITIONS

Colorado law defines Domestic Violence in C.R.S. § 18-6-800.3 as follows:

- (1) "Domestic violence" means an act or threatened act of violence upon a person with whom the actor is or has been involved in an intimate relationship. "Domestic violence" also includes any other crime against a person, or against property, including an animal, or any municipal ordinance violation against a person, or against property, including an animal, when used as a method of coercion, control, punishment, intimidation, or revenge directed against a person with whom the actor is or has been involved in an intimate relationship.
- (2) "Intimate relationship" means a relationship between spouses, former spouses, past or present unmarried couples, or persons who are both the parents of the same child regardless of whether the persons have been married or have lived together at any time.

(3) Colorado law does not have a definition of Dating Violence

Colorado Law Defines Consent I § C.R.S. 18-3-401 (1.5) as follows:

Unlawful Sexual Behavior:

"Consent" means cooperation in act or attitude pursuant to an exercise of free will and with knowledge of the nature of the act. A current or previous relationship shall not be sufficient to

2020 Annual Security and Fire Safety Report

Information for the 2021-2022 Academic Year

constitute consent under the provisions of this part 4. Submission under the influence of fear shall not constitute consent. Nothing in this definition shall be construed to affect the admissibility of evidence or the burden of proof in regard to the issue of consent under this part 4.

(1) **Colorado law defines Sexual Assault in C.R.S. § 18-3-402 as follows:**

- (1) Any actor who knowingly inflicts sexual intrusion or sexual penetration on a victim commits sexual assault if:
 - (a) The actor causes submission of the victim by means of sufficient consequence reasonably calculated to cause submission against the victim's will; or
 - (b) The actor knows that the victim is incapable of appraising the nature of the victim's conduct; or
 - (c) The actor knows that the victim submits erroneously, believing the actor to be the victim's spouse; or
 - (d) At the time of the commission of the act, the victim is less than fifteen years of age and the actor is at least four years older than the victim and is not the spouse of the victim; or
 - (e) At the time of the commission of the act, the victim is at least fifteen years of age but less than seventeen years of age and the actor is at least ten years older than the victim and is not the spouse of the victim; or
 - (f) The victim is in custody of law or detained in a hospital or other institution and the actor has supervisory or disciplinary authority over the victim and uses this position of authority to coerce the victim to submit, unless the act is incident to a lawful search; or
 - (g) The actor, while purporting to offer a medical service, engages in treatment or examination of a victim for other than a bona fide medical purpose or in a manner substantially inconsistent with reasonable medical practices; or
 - (h) The victim is physically helpless and the actor knows the victim is physically helpless and the victim has not consented.

Colorado Law Defines Unlawful Sexual Contact in C.R.S. § 18-3-404 as follows:

- (1) Any actor who knowingly subjects a victim to any sexual contact commits unlawful sexual contact if:
 - (a) The actor knows that the victim does not consent; or
 - (b) The actor knows that the victim is incapable of appraising the nature of the victim's conduct; or
 - (c) The victim is physically helpless and the actor knows that the victim is physically helpless and the victim has not consented; or
 - (d) The actor has substantially impaired the victim's power to appraise or control the victim's conduct by employing, without the victim's consent, any drug, intoxicant, or other means for the purpose of causing submission; or
 - (e) Repealed.

2020 Annual Security and Fire Safety Report

Information for the 2021-2022 Academic Year

- (f) The victim is in custody of law or detained in a hospital or other institution and the actor has supervisory or disciplinary authority over the victim and uses this position of authority, unless incident to a lawful search, to coerce the victim to submit; or
- (g) The actor engages in treatment or examination of a victim for other than bona fide medical purposes or in a manner substantially inconsistent with reasonable medical practices.
 - (1.5) Any person who knowingly, with or without sexual contact, induces or coerces a child by any of the means set forth in section 18-3-402 to expose intimate parts or to engage in any sexual contact, intrusion, or penetration with another person, for the purpose of the actor's own sexual gratification, commits unlawful sexual contact. For the purposes of this subsection (1.5), the term "child" means any person under the age of eighteen years.
- (h)
 - (4) The actor engages in treatment or examination of a victim for other than bona fide medical purposes or in a manner substantially inconsistent with reasonable medical practices.
 - (i) (1.5) Any person who knowingly, with or without sexual contact, induces or coerces a child by any of the means set forth in [section 18-3-402](#) to expose intimate parts or to engage in any sexual contact, intrusion, or penetration with another person, for the purpose of the actor's own sexual gratification, commits unlawful sexual contact. For the purposes of this subsection (1.5), the term "child" means any person under the age of eighteen years.

Colorado Law Defines Stalking in C.R.S. § 18-3-602 as follows:

- (1) A person commits stalking if directly, or indirectly through another person, the person knowingly:
 - (a) Makes a credible threat to another person and, in connection with the threat, repeatedly follows, approaches, contacts, or places under surveillance that person, a member of that person's immediate family, or someone with whom that person has or has had a continuing relationship; or
 - (b) Makes a credible threat to another person and, in connection with the threat, repeatedly makes any form of communication with that person, a member of that person's immediate family, or someone with whom that person has or has had a continuing relationship, regardless of whether a conversation ensues; or
 - (c) Repeatedly follows, approaches, contacts, places under surveillance, or makes any form of communication with another person, a member of that person's immediate family, or someone with whom that person has or has had a continuing relationship in a manner that would cause a reasonable person to suffer serious emotional distress and does cause that person, a member of that person's immediate family, or someone with whom that person has or has had a continuing relationship to suffer serious emotional distress. For purposes of this paragraph (c), a victim need not show that he or she received

2020 Annual Security and Fire Safety Report

Information for the 2021-2022 Academic Year

professional treatment or counseling to show that he or she suffered serious emotional distress.

(2) For the purposes of this part 6:

- (a) Conduct "in connection with" a credible threat means acts that further, advance, promote, or have a continuity of purpose, and may occur before, during, or after the credible threat.
- (b) "Credible threat" means a threat, physical action, or repeated conduct that would cause a reasonable person to be in fear for the person's safety or the safety of his or her immediate family or of someone with whom the person has or has had a continuing relationship. The threat need not be directly expressed if the totality of the conduct would cause a reasonable person such fear.
- (c) "Immediate family" includes the person's spouse and the person's parent, grandparent, sibling, or child.
- (d) "Repeated" or "repeatedly" means on more than one occasion....

Regis University's Definition of Consent

Consent. The state of Colorado defines consent as cooperation in act or attitude pursuant to an exercise of free will and with knowledge of the nature of the act. A current or previous relationship shall not be sufficient to constitute consent. Submission under the influence of fear shall not constitute consent. Regis uses an affirmative consent standard when determining if there was consent to engage in sexual activity of any kind. Consent is defined as the affirmative, actively given, unambiguous and voluntary agreement to engage in a specific sexual activity during a sexual encounter. To obtain consent, a clear "yes," verbal or otherwise, is necessary. Consent cannot be inferred from the absence of a "no." A current or previous relationship is not sufficient to constitute consent. A person under the influence of fear cannot give consent. Consent may never be given by a minor under the age of 15, or by a minor under the age of 18 in certain situations depending on the ages of both parties and in instances where the adult is in a position of trust. Consent cannot be given by an individual who is asleep, or by an individual who is mentally or physically incapacitated either through the effect of drugs or alcohol or for any other reason. Consent may also not be given by an individual who was under duress, threat, coercion, or force.

2020 Annual Security and Fire Safety Report

Information for the 2021-2022 Academic Year

All Policy statements in in this Annual Security and Fire Safety Report apply to the following campuses: Northwest Denver Campus, Denver Tech Center Campus and Thornton Campus unless otherwise stated in the report

